



ALPANI

2024

**YOUR RELIABLE PARTNER IN
INNOVATIVE LIGHTING SOLUTIONS**

INDEX

PANEL

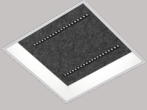

Acolit
Page 21



Blacker
Page 23

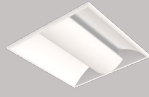

Inlite
Page 25

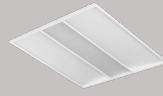

Camas
Page 27



Tumar
Page 29



Aire V1
Page 31



Aire V2
Page 32



Aire V3
Page 33



Pazzi V1
Page 35

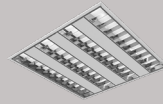

Pazzi V2
Page 37

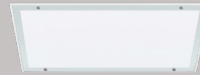

Pera 30x60
Page 39



Pera 30x120
Page 42

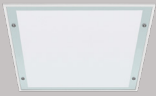

Pera 60x60
Page 43



Pera Indirect 60x60
Page 45



Lonit 30x30
Page 47



Lonit 30x60
Page 49



Lonit 30x120
Page 52



Lonit 60x60
Page 53



Longe 30x30
Page 55

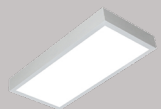

Longe 30x60
Page 57



Longe 30x120
Page 60

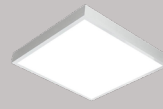

Longe 60x60
Page 61

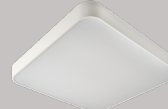

Loop
Page 63

INDEX

PROFILE



Select V1
Page 67

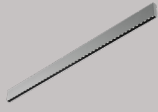

Select V2
Page 68

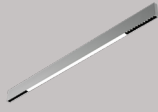

Select V3
Page 69



Select V4
Page 70



Select V5
Page 71

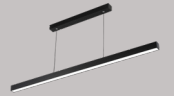

Select D/I V1
Page 73



Select D/I V2
Page 74

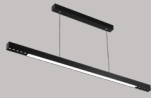

Select D/I V3
Page 75



Select D/I V4
Page 76



Select D/I V5
Page 77



Select Recessed V1
Page 79



Select Recessed V2
Page 80



Select Recessed V3
Page 81



Select Recessed V4
Page 82



Select Recessed V5
Page 83



Linarc V8
Page 87



Linarc V6
Page 90



Linarc V5
Page 92



Linarc V3
Page 95



Linarc Wall
Page 97



Arter V10
Page 102



Arter V8
Page 103



Arter V7
Page 105



Arter V4
Page 106



Plasy V10
Page 112



Plasy V8
Page 114

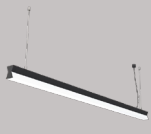

Kelebek
Page 117



Kaval V8
Page 119



Kaval V4
Page 121



Odak
Page 123



Optimus
Page 125



Altario V10
Page 127



Altario V8
Page 130



Altan
Page 133



Artona V10
Page 135



Artona V8
Page 138



Artan
Page 141



Arin
Page 143



Arout
Page 145

INDEX

TRACKLIGHT



Marke Maxi
Page 149

Sirena Maxi
Page 153

Sirena Midi
Page 157

Sirena Mini
Page 158

Sirena Micro
Page 161

Apel Maxi
Page 163



Apel Midi
Page 165

Pote In Maxi
Page 167

Pote In Midi
Page 169

Pote Ou Maxi
Page 171

Pote Ou Midi
Page 173

Boru Maxi
Page 175



Boru Midi
Page 176

Boru Mini
Page 177

Boru Micro
Page 178

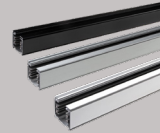

Track System
Page 179

RECESSED



Arke Maxi
Page 183

Arke Midi
Page 185

Arke Mini
Page 186

Koza Maxi
Page 189

Koza Midi
Page 191

Koza Mini
Page 193



Kazan Maxi
Page 195

Kazan Maxi V2
Page 196

Kazan Midi
Page 197

Kazan Midi V2
Page 198

Kazan Mini
Page 200

Kazan Mini V2
Page 201



Kazan Micro
Page 202

Kazan Micro V2
Page 203

Echo Maxi
Page 205

Echo Midi
Page 206

Echo Mini
Page 208

Echo Micro
Page 209

INDEX



Dreaker Maxi
Page 211

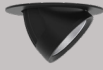

Dreaker Midi
Page 212



Dreaker Micro
Page 213



Toma Maxi
Page 215



Toma Maxi V2
Page 216



Toma Midi
Page 218



Toma Midi V2
Page 219



Toma Mini
Page 220



Toma Mini V2
Page 221



Kual V8
Page 223

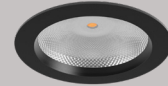

Kual V6
Page 224

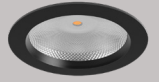

Kual V5
Page 225



Kual V4
Page 227



Kual V3
Page 228



Kual V2
Page 229



Hera V8
Page 231



Hera V6
Page 232



Hera V5
Page 233



Hera V4
Page 235



Hera V3
Page 236



Hera V2
Page 237

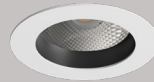

Kale V8
Page 239

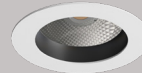

Kale V6
Page 240

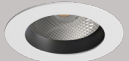

Kale V5
Page 241

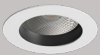

Kale V4
Page 243



Kale V3
Page 244



Kale V2
Page 245

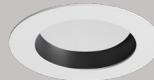

Hala V8
Page 247



Hala V6
Page 248



Hala V5
Page 249



Hala V4
Page 251



Hala V3
Page 252



Hala V2
Page 253



Galar V6
Page 255



Galar V4
Page 257



Trimno A Maxi
Page 259



Trimno A Midi
Page 262



Trimno A Mini
Page 263



Trimno F Mini
Page 265



Flar V10
Page 267



Flar V5
Page 269



Flar V3
Page 270

INDEX



Flar V2
Page 272



Flar V1
Page 273



Nokta V1
Page 275



Nokta V2
Page 277



Lazar R
Page 279



Lazar S
Page 281

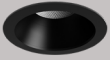

Tampa R
Page 283

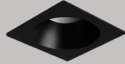

Tampa S
Page 285



Golat R
Page 287

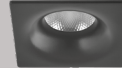

Golat S
Page 288



Golat P
Page 289

SURFACE / PENDANT



Hant Maxi
Page 293



Hant Midi
Page 295



Hant Mini
Page 297



Hant Micro
Page 299



Kual Surface V8
Page 301



Kual Surface V6
Page 302



Kual Surface V5
Page 303



Kual Surface V4
Page 305



Kual Surface V3
Page 306



Kual Surface V2
Page 307



Hera Surface V8
Page 309



Hera Surface V6
Page 310



Hera Surface V5
Page 311



Hera Surface V4
Page 313



Hera Surface V3
Page 314



Hera Surface V2
Page 315

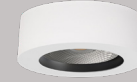

Kale Surface V8
Page 317



Kale Surface V6
Page 318



Kale Surface V5
Page 319



Kale Surface V4
Page 321



Kale Surface V3
Page 322



Kale Surface V2
Page 323



Hala Surface V8
Page 325



Hala Surface V6
Page 326

INDEX



Hala Surface V5
Page 327



Hala Surface V4
Page 329



Hala Surface V3
Page 330



Hala Surface V2
Page 331



Galar Surface V6
Page 333



Galar Surface V4
Page 335

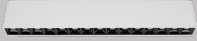

Flar Surface V15
Page 337



Flar Surface V10
Page 338



Flar Surface V5
Page 339



Stel R
Page 341

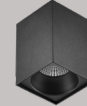

Stel S
Page 343

WALL



Tome
Page 347



Batt
Page 349



More
Page 351

48V MAGNETIC



Deka Maxi
Page 355



Deka Midi
Page 356



Abaka Midi
Page 359



Abaka Mini
Page 360



Epit Mini
Page 363



Parkan Mini
Page 365



Parkan Micro
Page 366



Kayro Mini
Page 369



Kayro Micro
Page 370



Vera Midi
Page 373

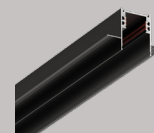

Track System
Page 375

INSTRUCTIONS FOR CREATING CONFIGURATION CODE

Each product supplied by Alpani has its own unique product code and configuration code that defines specific features such as Power, CRI, Kelvin, Beam Angle, Color and Control Type.

Product codes can be found in the product tables or next to product name in the catalogue.

Code	Power - Lumen	CRI	Kelvin	Beam Angle	Color	Control
10145	31W - 4340lm	80	2700	20°	WHite	ON-Off
	28W - 3920lm	90	3000	30°	BLack	DAlI
	24W - 3360lm		4000	40°	GRey	WIreless
	20W - 2800lm		5000	60°	RAI	

Configuration code contains information that complements the specification. When placing an order, the product codes should contain the fully completed configuration part. Part of the configuration code should be placed after the main product code as shown in the example below:

Product Code Configuration Code (Complemented Manually)

10145.28.80.30.40.WH.ON

Code

Power

CRI

Kelvin

Beam

Color

Control

Order Code



Alpani is a global lighting company designs and develops luminaires with key differentiators, innovative features and quality materials. With dedicated R&D resources, our products are made to fulfil design intents and purposes with convenience, ever evolving to meet various up-to-date industry standards and requirements.

Constantly engaging new ideas through close collaboration with lighting design professionals, Alpani strives to develop exciting products that are tailored for new and specific design ideas. Luminaires are designed and developed for specific applications and intentions, moreover meeting lighting industry expectations in terms of creativity, convenience, eco-friendly, human well-being and cost effectiveness.

With exceeding 10 years of extensive knowledge, covering expertise in metal forming, heat management, light and optic quality, control electronics and power supplies, Alpani is confident that our team will continuously deliver impressive luminaires in years to come.

Alpani's strength lies in the combination of product quality with service quality. Alpani offers a wide range of services from design phase to helping to identify and develop technology solutions, customized products or custom-designed, project specific products. From design to purchase and all the way to after-sales service, Alpani also offers continuous technical advice, combined with fast response times and the full availability of a team of highly qualified experts.

MATERIALS

Quality is one of the essential values in the activity of our corporation and is rated a strategic key point in our business development. Perfection and dedication in making the quality our differentiating value is our commitment.

We choose the components of the products from among the best suppliers and control all the details of the manufacturing processes to achieve a top quality product with a perfect finish.



Each Alpani luminaires is submitted to the control of the quality department to ensure that they always satisfy the highest quality standards demanded by customers and that they also surpass the even higher requirements that our company imposes on itself.

Alpani never stops developing innovative products in terms of concepts such as LED life expectancy, thermal management of light sources, faithful colour rendering, or the improvement of the efficiency, among many other factors.

OPTICS

One of the key elements of our luminaires is the optics. For this reason we use only high quality reflectors and lenses.

Optics we use specifically designed to minimise flux losses, taking advantage of the gross flow volume of the LED and getting the luminaire to offer maximum effective output lumens.

A successful lighting installation must consider the glare as well. While selecting optics for our luminaires we take care of the visual comfort of the spaces where it is installed.

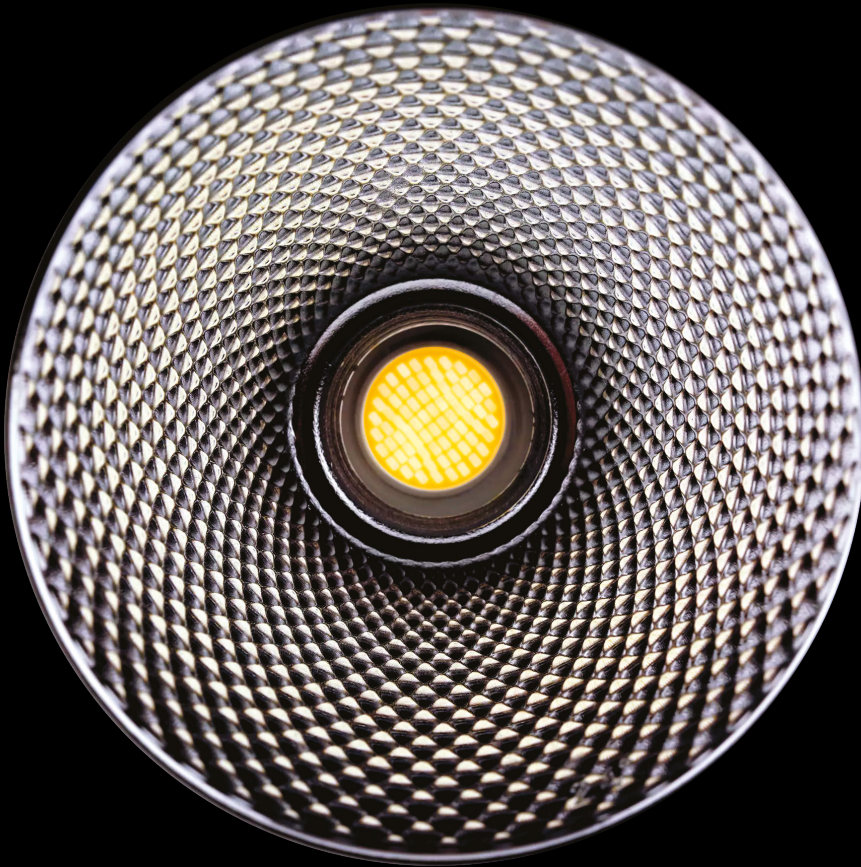

Alpani uses reflectors made of pure aluminium, LOR of up to 93%. Narrow, medium and wide beams with luminaire efficacy up to 150 lm/W.

We use lenses made of temperature-resistant plastic. Narrow, medium and wide beams with luminous intensity of up to 60,000 cd.

LED

LED chips in Alpani products has been supplied through the chip manufacturers which are market leading in terms of high standard and innovative material. So, luminaires can deliver the maximum amount of light using as little as the power. This LED efficiency could reach 150 lumen/W. The luminous efficacy could be varied for different correlated color temperature.

The appearance of light color both in terms of chromacity (CCT) and color rendition (CRI) are important in the overall feeling of space. Therefore designers should consider both chromacity and color rendition as key components of a design.



Along with the usual efficiency and long life, color rendering index is a major factor to justify the led light quality as well, which defines color quality of the LED. In simple word CRI is led's ability to make red, green and all other shades look just the way they shoul.

New research expresses that to improve the quality of the lights along with CRI value one more factor needs to be considered; R9 value the current CRI scale does not cover the strong red that are prevalent in skin tones, art work, clothing and fruit.

HEAT DISSIPATION

The thermal behaviour of a luminaire has a significant influence on the performance of the light sources and drivers it contains. Consequently, luminaire design plays a key role in maintaining the required performance of a lighting installation.

Effective heat dissipation will maintain optimum brightness of a discharge lamp or extend the life of an LED light source. In the latter case the heat dissipation within a luminaire is crucial to both the performance and the longevity of the LED chip.

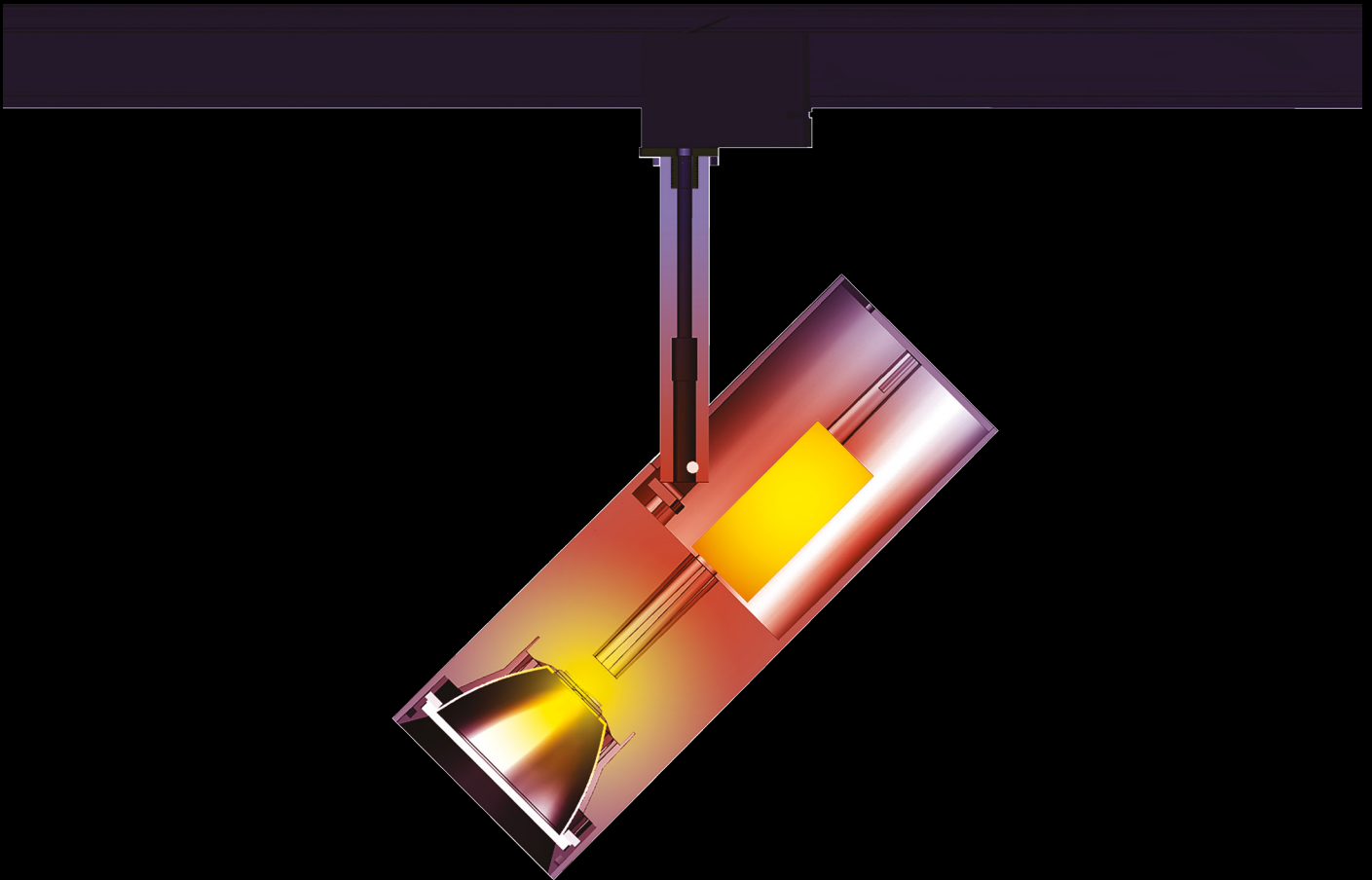

Thermal simulations and laboratory tests on luminaires have enabled Alpani to create passive heat sinks in aluminium, units that ensure perfectly efficient, long-lasting LEDs under the standard operating conditions.

This ability to correctly design a heat sink and effectively manage heat dissipation throughout the luminaire is demonstrated by a remarkably low failure rate, compared to industry norms.

LIGHTING DESIGN

In all projects it is necessary to take into account an infinite number of elements so that the resulting space is fully functional, comfortable, and practical. In this sense, lighting design is a factor that plays an important role and should not be overlooked.

In offices, correct design will increase the productivity of the employees dramatically whereas wrong lightplan may effect the mood negatively. In office lighting design, correct light levels, correct CCT selection and dimming decisions should be considered. Apart from that, glare factor is very critical. Glare is both visually and psychologically disturbing to employees and must be minimized by correct lighting design.

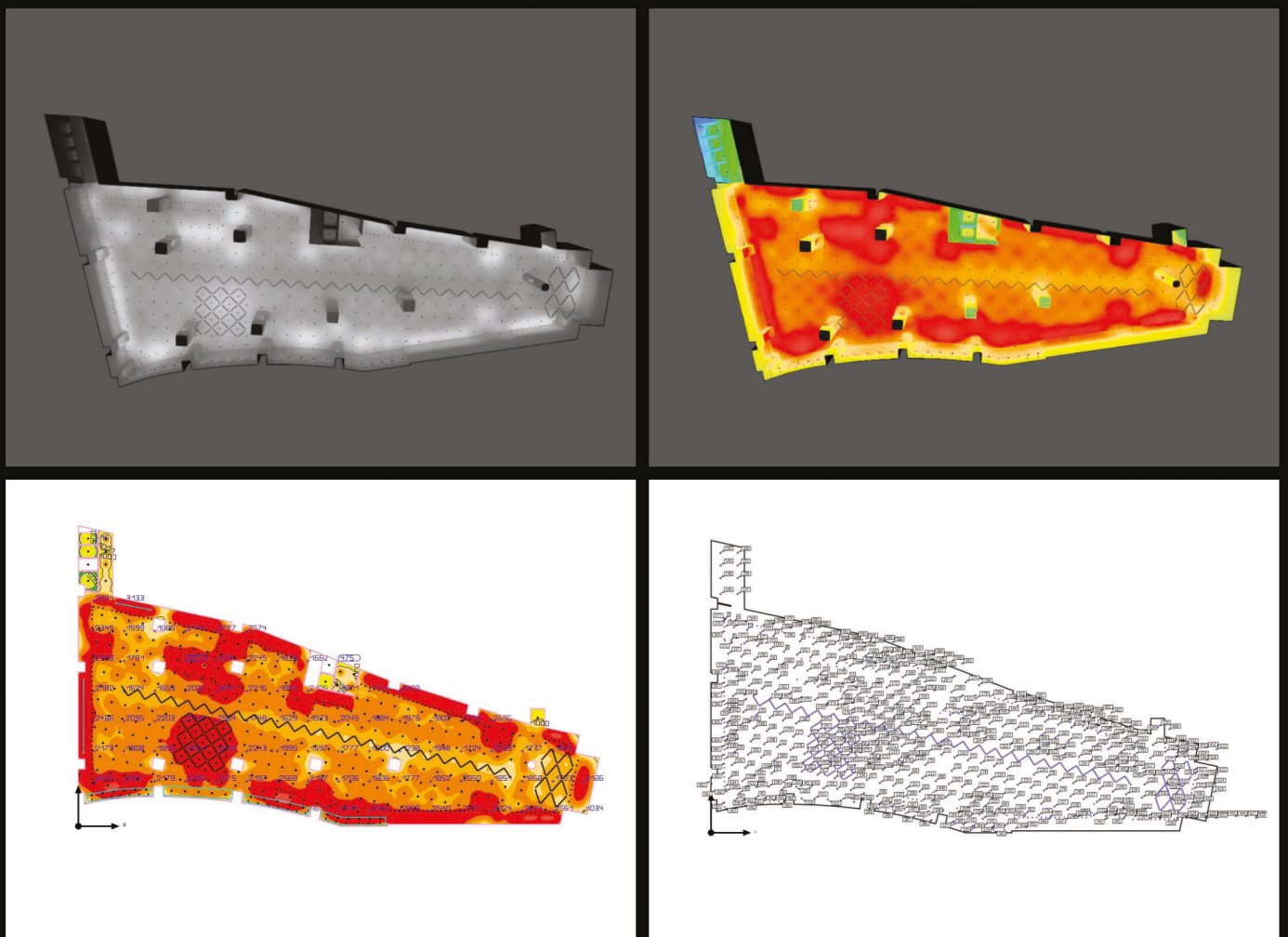

In hotels and restaurants spaces where customers want to feel comfortable, relaxed and enjoying their time, lighting is of course a very important tool that influence the mood and behaviour. Alpani project team consider all these points and integrates correct luminaire selection with correct CCT and and DIM options including Warm DIM.

In shoplights, correct lighting design effects positively the purchasing decisions of the customer. Our lighting design team is professional in lighting design of retail projects as well. We do integrate customer needs, concept of the store and main lighting principles to create best solutions.

ENVIRONMENT

Alpani aims to reduce our affect on natural resources and the environment, whilst trying to recycle waste and utilise recycled materials through a programme of continual improvement, developments to provide our customers with effective service, and efficient lighting solutions.

Alpani operates in a sustainable way by creating lighting solutions best adapted to customer requirements, with the least possible impact on the environment including consumption of natural resources. Alpani contributes to and takes responsibility for the furtherment of sustainability, which it also requires of all suppliers in its chain.

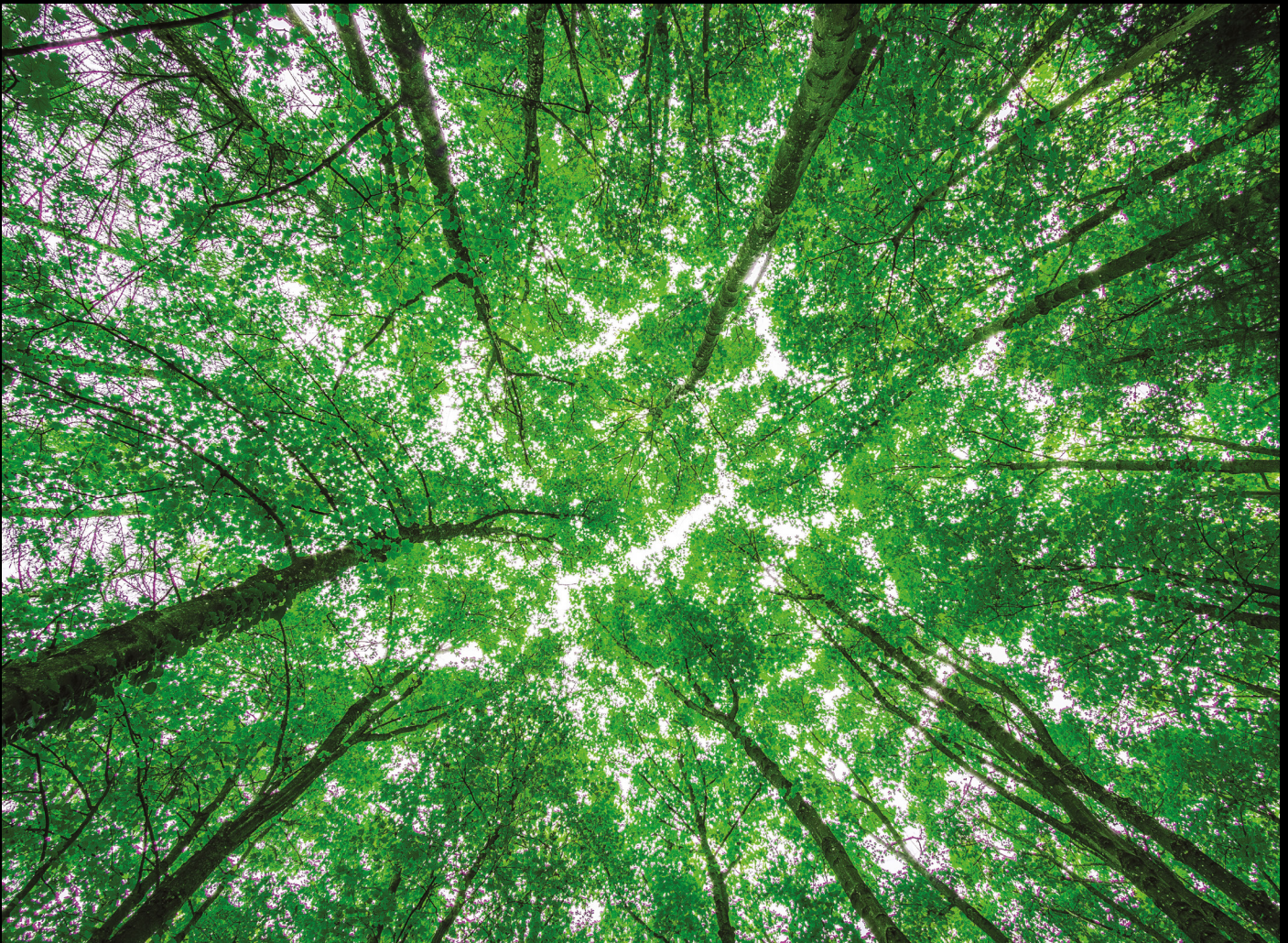

Through our environmental management system we are continually reducing our use of natural resources, whilst optimising recycled materials, avoiding waste generation and increasing recycling. We carry our company values and policies into our supply chain so that our customers can have confidence in the fact that all our lighting solutions are manufactured using only environmentally safe materials and processes.

The best contribution we can make towards an ecologically sustainable society is to manufacture energy efficient light fittings. To run an efficient business we have the same challenges as our customers to reduce our energy usage and operate within a framework that examines the life and environmental impact of the materials we use day to day to manufacture our products.



PANEL

20 ACOLIT
22 BLACKER
24 INLITE
26 CAMAS
28 TUMAR
30 AIRE
34 PAZZI
38 PERA
46 LONIT
54 LONGE
62 LOOP

ACOLIT

PANEL

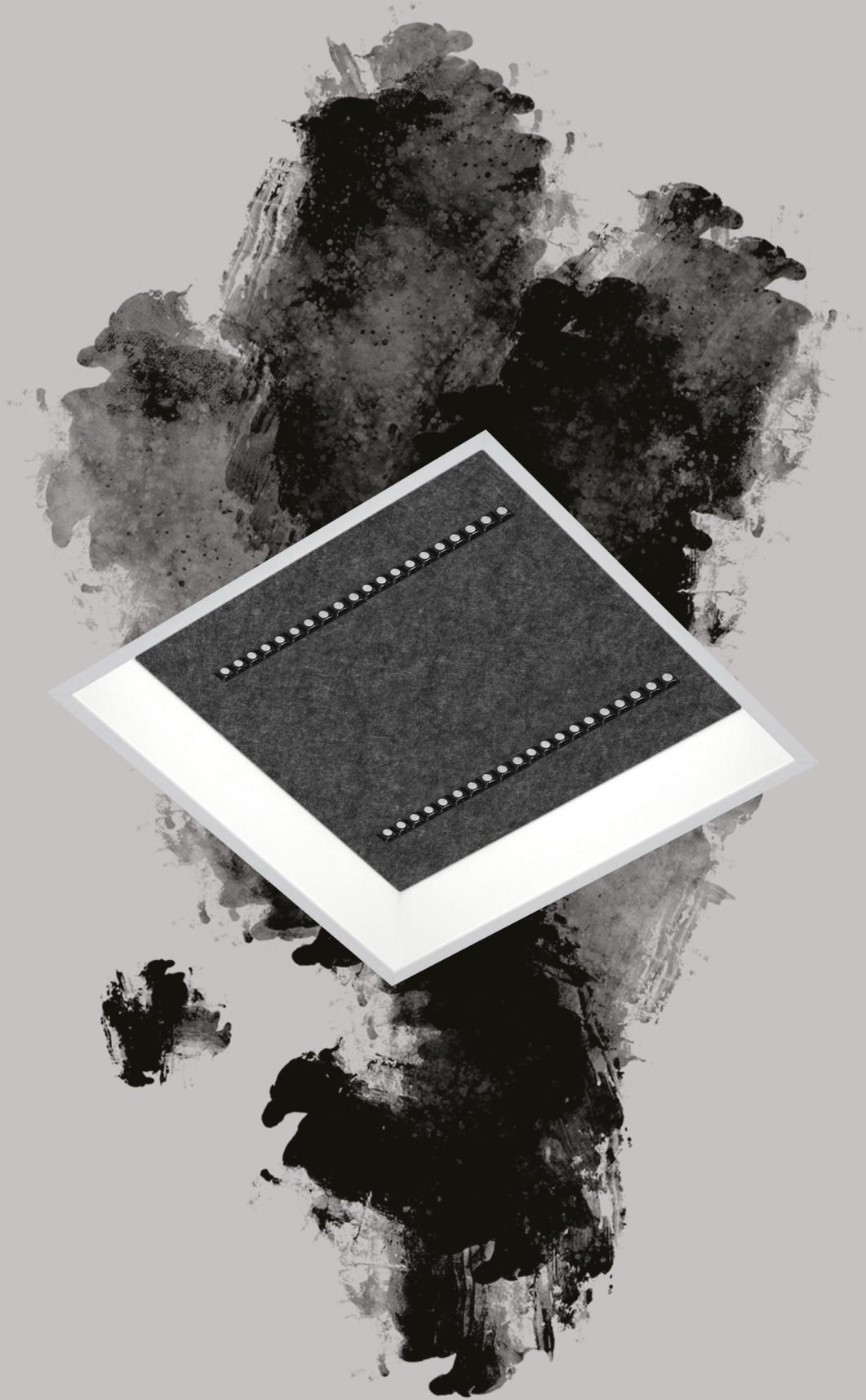

Acolit - 27103

Panel

ALPANI

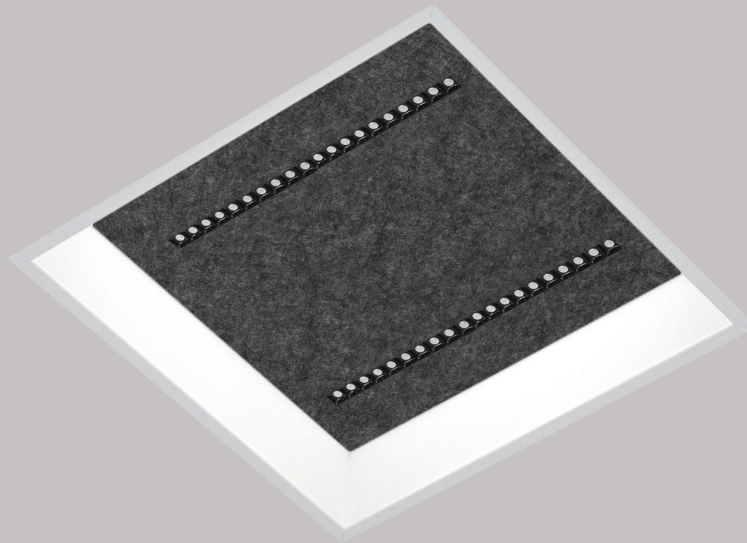

Recessed deep panel luminaire complete with UGR<16 LED modules, driver and 100% recycled NRC 0,25 - 0,55 acoustic felt



Materials

Housing made of aluminium, body made of steel sheet, louver reflectors made from PC

Light Source

As standard; CRI80 in 3000 and 4000K

Beam Angle

High efficient optic with medium and wide distribution

Colors

As standard; White, Black and Grey
Special RAL colours available on request

Operating Conditions

Mains frequency : 50/60 Hz
Mains voltage : 220 - 240 V
Led: L80/B50 ≥ 50.000 Hours
Driver: Constant Current Output Pf ≥ 0.90
Operating Temperature (Ta): -20C° / +40C°

Technical Drawing

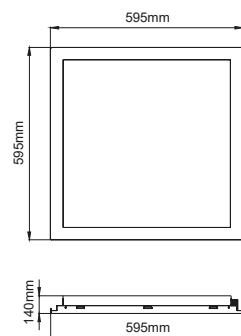

Warranty

All components are provided with 5 year limited guarantee
A qualified electrician must ensure proper installation of the product

Installation

Modular, Gypsum or Clip-In Ceiling

Code	Power - Lumen*	CRI	Kelvin	Beam Angle	Color	Control
27103	36W - 3950lm	80	3000	48°	White	On-Off Dali
	28W - 3078lm		4000		Black	
					Grey	
					Ral	

*Calculated with CRI80 - 4000K

BLACKER

PANEL



Blacker - 27106

Panel

ALPANI



Recessed panel luminaire complete with UGR<19 LED modules and driver



Materials

Housing made of aluminium, body made of steel sheet, louver reflectors made from PC

Light Source

As standard; CRI80 in 3000 and 4000K

Beam Angle

High efficient optic with medium and wide distribution

Colors

As standard; White, Black and Grey
Special RAL colours available on request

Operating Conditions

Mains frequency : 50/60 Hz
Mains voltage : 220 - 240 V
Led: L80/B50 ≥ 50.000 Hours
Driver: Constant Current Output Pf ≥ 0.90
Operating Temperature (Ta): -20C° / +40C°

Technical Drawing

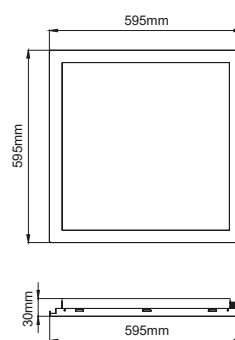

Warranty

All components are provided with 5 year limited guarantee
A qualified electrician must ensure proper installation of the product

Installation

Modular, Gypsum or Clip-In Ceiling

Code	Power - Lumen*	CRI	Kelvin	Beam Angle	Color	Control
27106	36W - 3950lm	80	3000	48°	White	On-Off Dali
	28W - 3078lm		4000		Black	
					Grey	
					Ral	

*Calculated with CRI80 - 4000K

INLITE

PANEL

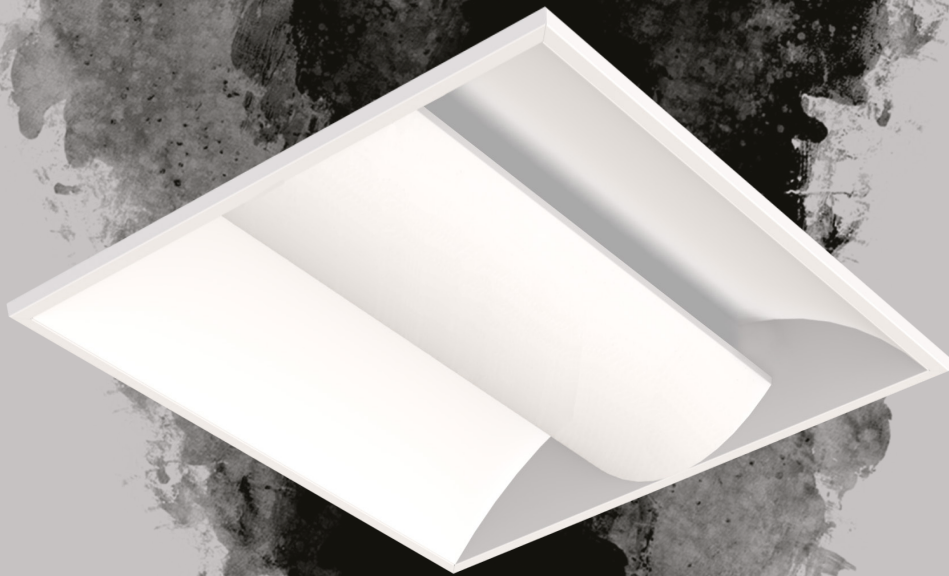

Inlite - 27109

Panel

ALPANI

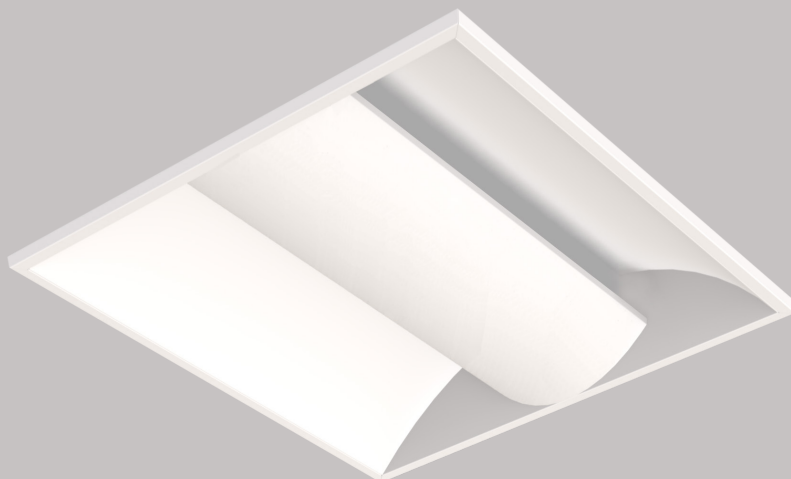

Recessed indirect panel luminaire complete with LED modules and driver



Materials

Body made of steel sheet

Light Source

As standard; CRI80 in 3000 and 4000K

Beam Angle

Wide flood distribution

Colors

As standard; White, Black and Grey
Special RAL colours available on request

Operating Conditions

Mains frequency : 50/60 Hz
Mains voltage : 220 - 240 V
Led: L80/B50 ≥ 50.000 Hours
Driver: Constant Current Output Pf ≥ 0.90
Operating Temperature (Ta): -20C° / +40C°

Technical Drawing

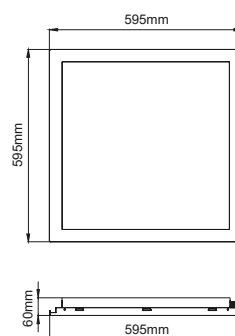

Warranty

All components are provided with 5 year limited guarantee
A qualified electrician must ensure proper installation of the product

Installation

Modular, Gypsum or Clip-In Ceiling

Code	Power - Lumen*	CRI	Kelvin	Beam Angle	Color	Control
27109	40W - 3204lm	80	3000	120°	White	On-Off
			4000		Black	Dali
				Grey		
				Ral		

*Calculated with CRI80 - 4000K

CAMAS

PANEL



Camas - 27116

Panel

ALPANI

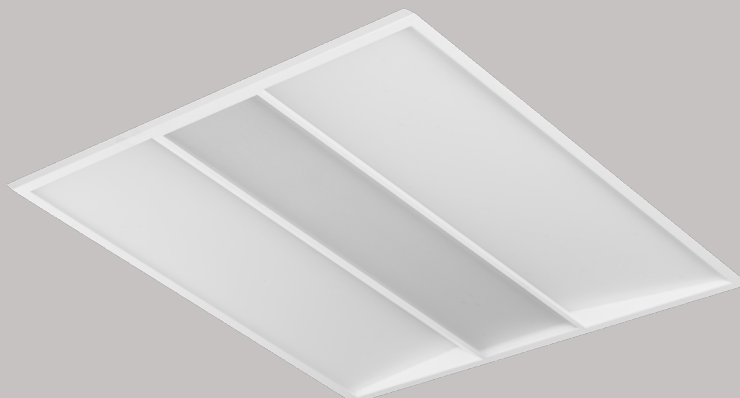

Recessed panel luminaire complete with LED modules, driver, UGR<19 opal microprismatic middle diffuser and opal satine side diffusers



Materials

Body made of steel sheet, microprismatic middle diffuser, side diffuser made from PMMA

Light Source

As standard; CRI80 in 3000 and 4000K

Beam Angle

Wide flood distribution

Colors

As standard; White, Black and Grey
Special RAL colours available on request

Operating Conditions

Mains frequency : 50/60 Hz
Mains voltage : 220 - 240 V
Led: L80/B50 ≥ 50.000 Hours
Driver: Constant Current Output Pf ≥ 0.90
Operating Temperature (Ta): -20C° / +40C°

Technical Drawing

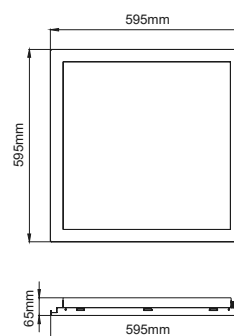

Warranty

All components are provided with 5 year limited guarantee
A qualified electrician must ensure proper installation of the product

Installation

Modular, Gypsum or Clip-In Ceiling

Code	Power - Lumen*	CRI	Kelvin	Beam Angle	Color	Control
27116	40W - 4512lm	80	3000	120°	White	On-Off
	36W - 4060lm		4000		Black	Dali
	28W - 3158lm		Grey			
			Ral			

*Calculated with CRI80 - 4000K

TUMAR

PANEL



Tumar - 27117

Panel

ALPANI



Recessed panel luminaire complete with LED modules, driver, opal middle diffuser and opal satine side diffusers



Materials

Body made of steel sheet, microprismatic middle diffuser, side diffuser made from PMMA

Light Source

As standard; CRI80 in 3000 and 4000K

Beam Angle

Wide flood distribution

Colors

As standard; White, Black and Grey
Special RAL colours available on request

Operating Conditions

Mains frequency : 50/60 Hz
Mains voltage : 220 - 240 V
Led: L80/B50 ≥ 50.000 Hours
Driver: Constant Current Output Pf ≥ 0.90
Operating Temperature (Ta): -20C° / +40C°

Technical Drawing

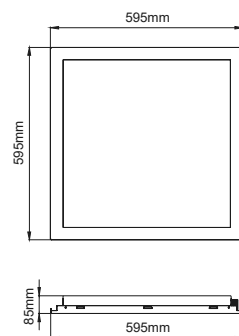

Warranty

All components are provided with 5 year limited guarantee
A qualified electrician must ensure proper installation of the product

Installation

Modular, Gypsum or Clip-In Ceiling

Code	Power - Lumen*	CRI	Kelvin	Beam Angle	Color	Control
27117	52W - 5864lm	80	3000	120°	White	On-Off
	42W - 4736lm		4000		Black	Dali
					Grey	
					Ral	

*Calculated with CRI80 - 4000K

AIRE

PANEL



Aire V1 - 27111

Panel

ALPANI

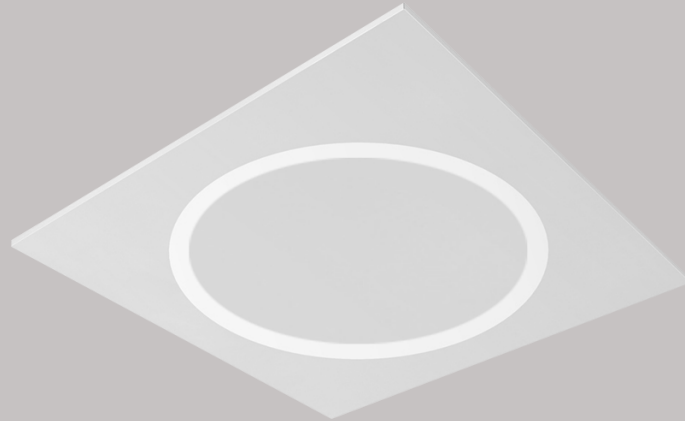

Recessed panel luminaire complete with LED module, diffuser and driver



Materials

Body made of steel sheet, diffuser made from PMMA

Light Source

As standard; CRI80 in 3000 and 4000K

Beam Angle

Wide flood distribution

Colors

As standard; White, Black and Grey
Special RAL colours available on request

Operating Conditions

Mains frequency : 50/60 Hz
Mains voltage : 220 - 240 V
Led: L80/B50 ≥ 50.000 Hours
Driver: Constant Current Output Pf ≥ 0.90
Operating Temperature (Ta): -20C° / +40C°

Technical Drawing

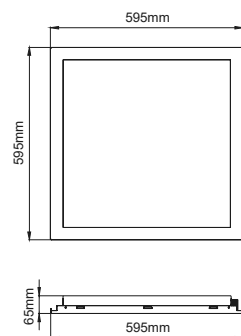

Warranty

All components are provided with 5 year limited guarantee
A qualified electrician must ensure proper installation of the product

Installation

Modular, Gypsum or Clip-In Ceiling

Code	Power - Lumen*	CRI	Kelvin	Beam Angle	Color	Control
27111	36W - 3950lm	80	3000	120°	White	On-Off
	28W - 3078lm		4000		Black	Dali
					Grey	
					Ral	

*Calculated with CRI80 - 4000K

Aire V2 - 27112

Panel

ALPANI

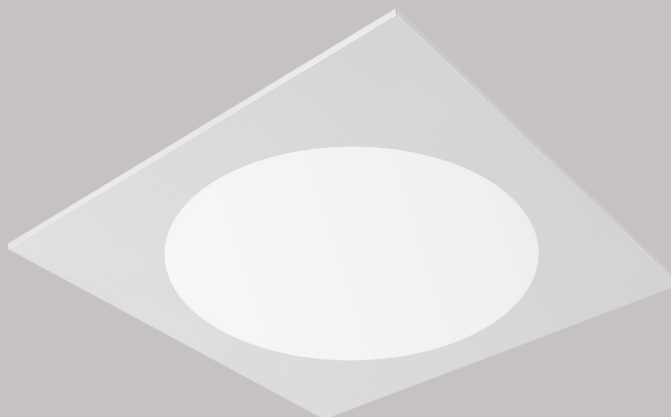

Recessed panel luminaire complete with LED module, diffuser and driver



Materials

Body made of steel sheet, diffuser made from PMMA

Light Source

As standard; CRI80 in 3000 and 4000K

Beam Angle

Wide flood distribution

Colors

As standard; White, Black and Grey
Special RAL colours available on request

Operating Conditions

Mains frequency : 50/60 Hz
Mains voltage : 220 - 240 V
Led: L80/B50 ≥ 50.000 Hours
Driver: Constant Current Output Pf ≥ 0.90
Operating Temperature (Ta): -20C° / +40C°

Technical Drawing

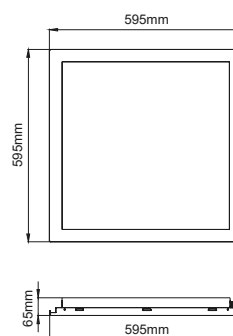

Warranty

All components are provided with 5 year limited guarantee
A qualified electrician must ensure proper installation of the product

Installation

Modular, Gypsum or Clip-In Ceiling

Code	Power - Lumen*	CRI	Kelvin	Beam Angle	Color	Control
27112	36W - 3950lm	80	3000	120°	White	On-Off
	28W - 3078lm		4000		Black	Dali
					Grey	
					Ral	

*Calculated with CRI80 - 4000K

Aire V3 - 27113

Panel

ALPANI

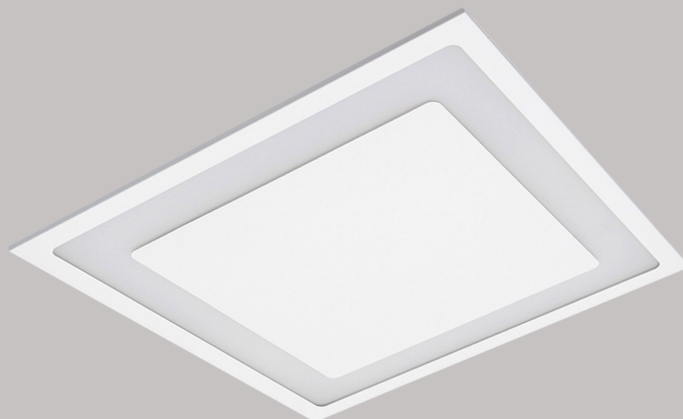

Recessed panel luminaire complete with LED module, diffuser and driver



Materials

Body made of steel sheet, diffuser made from PMMA

Light Source

As standard; CRI80 in 3000 and 4000K

Beam Angle

Wide flood distribution

Colors

As standard; White, Black and Grey
Special RAL colours available on request

Operating Conditions

Mains frequency : 50/60 Hz
Mains voltage : 220 - 240 V
Led: L80/B50 ≥ 50.000 Hours
Driver: Constant Current Output Pf ≥ 0.90
Operating Temperature (Ta): -20C° / +40C°

Technical Drawing

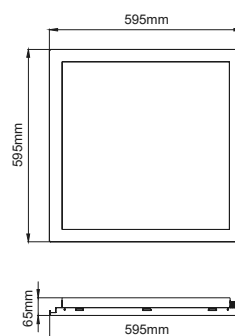

Warranty

All components are provided with 5 year limited guarantee
A qualified electrician must ensure proper installation of the product

Installation

Modular, Gypsum or Clip-In Ceiling

Code	Power - Lumen*	CRI	Kelvin	Beam Angle	Color	Control
27113	36W - 3950lm	80	3000	120°	White	On-Off
	28W - 3078lm		4000		Black	Dali
					Grey	
					Ral	

*Calculated with CRI80 - 4000K

PAZZI

PANEL

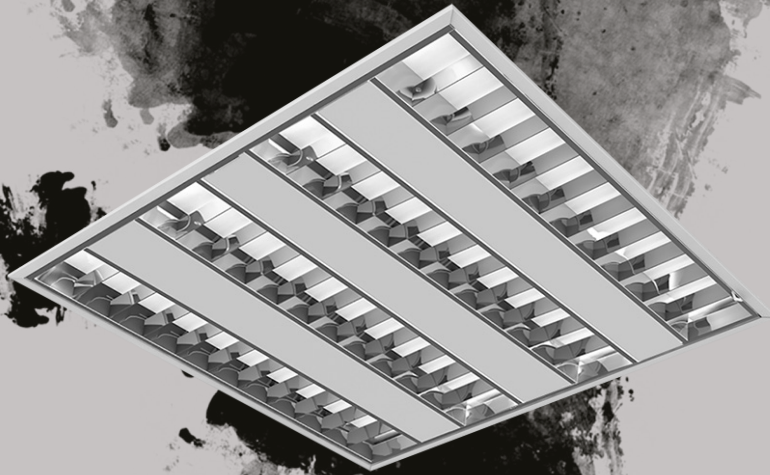

Pazzi V1 - 27123

Panel

ALPANI

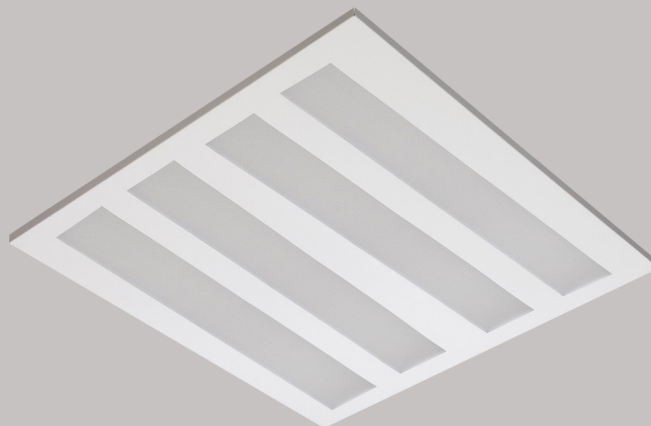

Recessed panel luminaire complete with LED module, diffuser and driver



Materials

Body made of steel sheet, diffuser made from PMMA

Light Source

As standard; CRI80 in 3000 and 4000K

Beam Angle

Wide flood distribution

Colors

As standard; White, Black and Grey
Special RAL colours available on request

Operating Conditions

Mains frequency : 50/60 Hz
Mains voltage : 220 - 240 V
Led: L80/B50 ≥ 50.000 Hours
Driver: Constant Current Output Pf ≥ 0.90
Operating Temperature (Ta): -20C° / +40C°

Technical Drawing

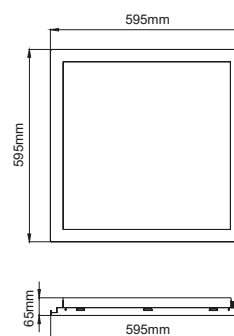

Warranty

All components are provided with 5 year limited guarantee
A qualified electrician must ensure proper installation of the product

Installation

Modular, Gypsum or Clip-In Ceiling

Code	Power - Lumen*	CRI	Kelvin	Beam Angle	Color	Control
27123	36W - 3950lm	80	3000	120°	White	On-Off
	28W - 3078lm		4000		Black	Dali
					Grey	
					Ral	

*Calculated with CRI80 - 4000K



Pazzi V2 - 27126

Panel

ALPANI

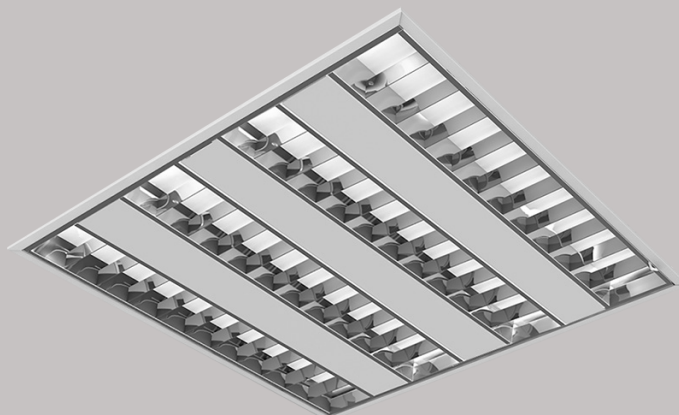

Recessed panel luminaire complete with LED module, diffuser, driver and UGR<19 louvers



Materials

Body made of steel sheet, diffuser made from PMMA, louver made of aluminium

Light Source

As standard; CRI80 in 3000 and 4000K

Beam Angle

Wide flood distribution

Colors

As standard; White, Black and Grey
Special RAL colours available on request

Operating Conditions

Mains frequency : 50/60 Hz
Mains voltage : 220 - 240 V
Led: L80/B50 ≥ 50.000 Hours
Driver: Constant Current Output Pf ≥ 0.90
Operating Temperature (Ta): -20C° / +40C°

Technical Drawing

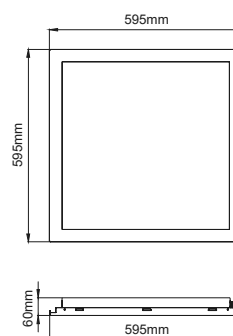

Warranty

All components are provided with 5 year limited guarantee
A qualified electrician must ensure proper installation of the product

Installation

Modular, Gypsum or Clip-In Ceiling

Code	Power - Lumen*	CRI	Kelvin	Beam Angle	Color	Control
27126	36W - 3950lm	80	3000	120°	White	On-Off
	28W - 3078lm		4000		Black	Dali
					Grey	
					Ral	

*Calculated with CRI80 - 4000K

PERA

PANEL

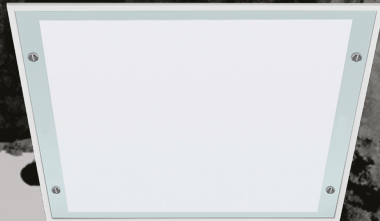
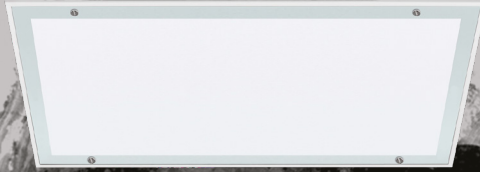

Pera 30x60 - 27264

Panel

ALPANI

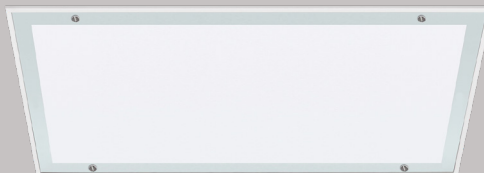

Recessed IP65 panel luminaire complete with LED module, tempered glass and driver



Materials

Body made of metal sheet painted with electrostatic powder coating, screws made from stainless steel, diffuser made from tempered glass

Light Source

As standard; CRI80 in 3000 and 4000K

Beam Angle

Wide flood distribution

Colors

As standard; White, Black and Grey
Special RAL colours available on request

Operating Conditions

Mains frequency : 50/60 Hz
Mains voltage : 220 - 240 V
Led: L80/B50 ≥ 50.000 Hours
Driver: Constant Current Output Pf ≥ 0.90
Operating Temperature (Ta): -20C° / +40C°

Technical Drawing

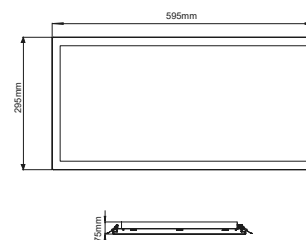

Warranty

All components are provided with 5 year limited guarantee
A qualified electrician must ensure proper installation of the product

Installation

Modular or Gypsum Ceiling

Code	Power - Lumen*	CRI	Kelvin	Beam Angle	Color	Control
27264	25W - 2692lm	80	3000	120°	White	On-Off
	18W - 1938lm		4000		Black	Dali
					Grey	
					Ral	

*Calculated with CRI80 - 4000K





Pera 30x120 - 27265

Panel

ALPANI

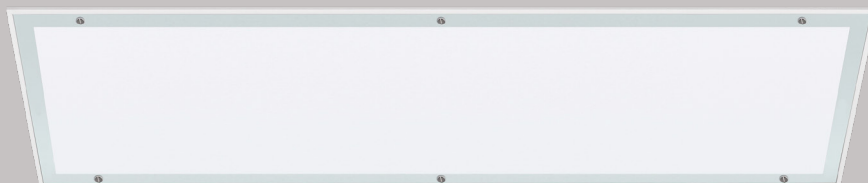

Recessed IP65 panel luminaire complete with LED module, tempered glass and driver



Materials

Body made of metal sheet painted with electrostatic powder coating, screws made from stainless steel, diffuser made from tempered glass

Light Source

As standard; CRI80 in 3000 and 4000K

Beam Angle

Wide flood distribution

Colors

As standard; White, Black and Grey
Special RAL colours available on request

Operating Conditions

Mains frequency : 50/60 Hz
Mains voltage : 220 - 240 V
Led: L80/B50 ≥ 50.000 Hours
Driver: Constant Current Output Pf ≥ 0.90
Operating Temperature (Ta): -20C° / +40C°

Technical Drawing

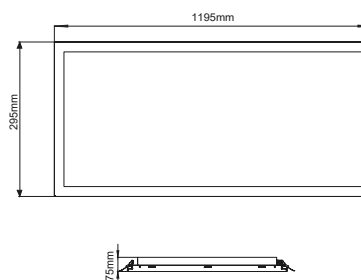

Warranty

All components are provided with 5 year limited guarantee
A qualified electrician must ensure proper installation of the product

Installation

Modular or Gypsum Ceiling

Code	Power - Lumen*	CRI	Kelvin	Beam Angle	Color	Control
27265	40W - 4307lm	80	3000	120°	White	On-Off
	36W - 3876lm		4000		Black	Dali
					Grey	
					Ral	

*Calculated with CRI80 - 4000K

Pera 60x60 - 27266

Panel

ALPANI

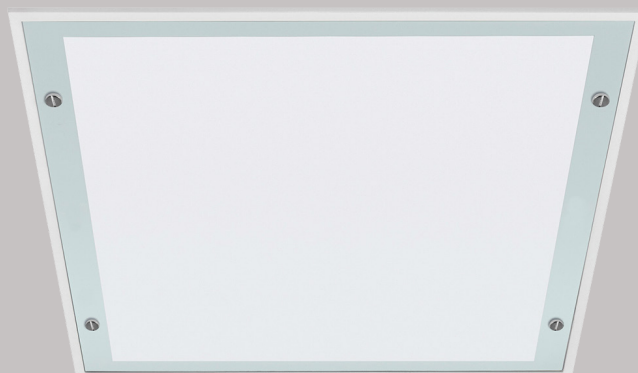

Recessed IP65 panel luminaire complete with LED module, tempered glass and driver



Materials

Body made of metal sheet painted with electrostatic powder coating, screws made from stainless steel, diffuser made from tempered glass

Light Source

As standard; CRI80 in 3000 and 4000K

Beam Angle

Wide flood distribution

Colors

As standard; White, Black and Grey
Special RAL colours available on request

Operating Conditions

Mains frequency : 50/60 Hz
Mains voltage : 220 - 240 V
Led: L80/B50 \geq 50.000 Hours
Driver: Constant Current Output Pf \geq 0.90
Operating Temperature (Ta): -20C° / +40C°

Technical Drawing

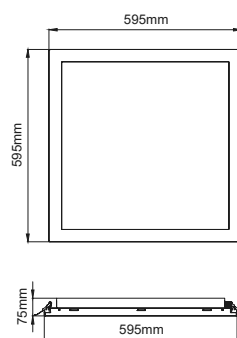

Warranty

All components are provided with 5 year limited guarantee
A qualified electrician must ensure proper installation of the product

Installation

Modular or Gypsum Ceiling

Code	Power - Lumen*	CRI	Kelvin	Beam Angle	Color	Control
27266	40W - 4307lm	80	3000	120°	White	On-Off
	36W - 3876lm		4000		Black	Dali
					Grey	
					Ral	

*Calculated with CRI80 - 4000K



Pera Indirect 60x60 - 27267

Panel

ALPANI



Recessed IP65 panel luminaire complete with LED module, tempered glass and driver



Materials

Body made of metal sheet painted with electrostatic powder coating, screws made from stainless steel, diffuser made from tempered glass

Light Source

As standard; CRI80 in 3000 and 4000K

Beam Angle

Wide flood distribution

Colors

As standard; White, Black and Grey
Special RAL colours available on request

Operating Conditions

Mains frequency : 50/60 Hz
Mains voltage : 220 - 240 V
Led: L80/B50 ≥ 50.000 Hours
Driver: Constant Current Output Pf ≥ 0.90
Operating Temperature (Ta): -20C° / +40C°

Technical Drawing

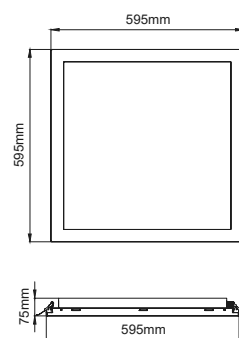

Warranty

All components are provided with 5 year limited guarantee
A qualified electrician must ensure proper installation of the product

Installation

Modular or Gypsum Ceiling

Code	Power - Lumen*	CRI	Kelvin	Beam Angle	Color	Control
27267	40W - 4307lm	80	3000 4000	120°	White Black Grey Ral	On-Off Dali

*Calculated with CRI80 - 4000K

LONIT

PANEL



Lonit 30x30 - 27233

Panel

ALPANI

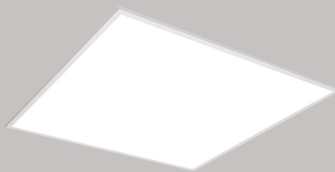

Recessed panel luminaire complete with LED module, diffuser and driver



Materials

Body made of steel sheet, diffuser made from PMMA

Light Source

As standard; CRI80 in 3000 and 4000K

Beam Angle

Wide flood distribution

Colors

As standard; White, Black and Grey
Special RAL colours available on request

Operating Conditions

Mains frequency : 50/60 Hz
Mains voltage : 220 - 240 V
Led: L80/B50 \geq 50.000 Hours
Driver: Constant Current Output Pf \geq 0.90
Operating Temperature (Ta): -20C° / +40C°

Technical Drawing

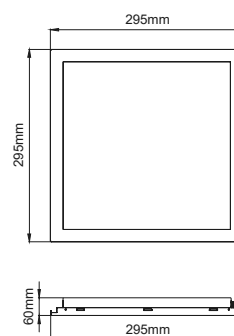

Warranty

All components are provided with 5 year limited guarantee
A qualified electrician must ensure proper installation of the product

Installation

Modular, Gypsum or Clip-In Ceiling

Code	Power - Lumen*	CRI	Kelvin	Beam Angle	Color	Control
27233	18W - 2007lm	80	3000	120°	White	On-Off
	12W - 1338lm		4000		Black	Dali
					Grey	
					Ral	

*Calculated with CRI80 - 4000K



Lonit 30x60 - 27234

Panel

ALPANI



Recessed panel luminaire complete with LED module, diffuser and driver



Materials

Body made of steel sheet, diffuser made from PMMA

Light Source

As standard; CRI80 in 3000 and 4000K

Beam Angle

Wide flood distribution

Colors

As standard; White, Black and Grey
Special RAL colours available on request

Operating Conditions

Mains frequency : 50/60 Hz
Mains voltage : 220 - 240 V
Led: L80/B50 \geq 50.000 Hours
Driver: Constant Current Output Pf \geq 0.90
Operating Temperature (Ta): -20C° / +40C°

Technical Drawing

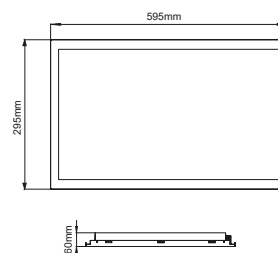

Warranty

All components are provided with 5 year limited guarantee
A qualified electrician must ensure proper installation of the product

Installation

Modular, Gypsum or Clip-In Ceiling

Code	Power - Lumen*	CRI	Kelvin	Beam Angle	Color	Control
27234	26W - 2900lm	80	3000	120°	White	On-Off
	22W - 2453lm		4000		Black	Dali
					Grey	
					Ral	

*Calculated with CRI80 - 4000K

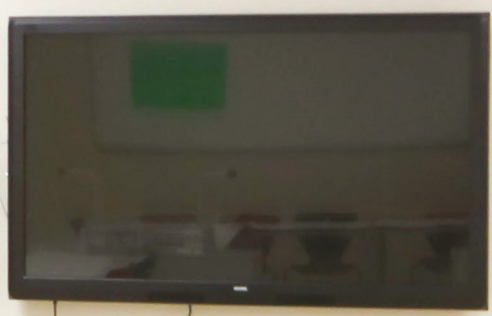

Lonit 30x120 - 27235

Panel

ALPANI

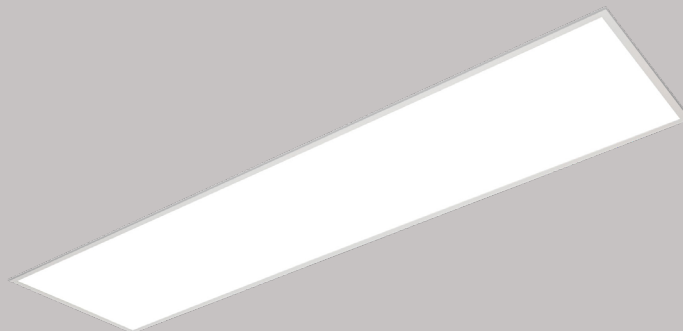

Recessed panel luminaire complete with LED module, diffuser and driver



Materials

Body made of steel sheet, diffuser made from PMMA

Light Source

As standard; CRI80 in 3000 and 4000K

Beam Angle

Wide flood distribution

Colors

As standard; White, Black and Grey
Special RAL colours available on request

Operating Conditions

Mains frequency : 50/60 Hz
Mains voltage : 220 - 240 V
Led: L80/B50 \geq 50.000 Hours
Driver: Constant Current Output Pf \geq 0.90
Operating Temperature (Ta): -20C° / +40C°

Technical Drawing

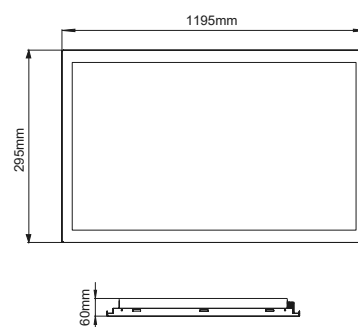

Warranty

All components are provided with 5 year limited guarantee
A qualified electrician must ensure proper installation of the product

Installation

Modular, Gypsum or Clip-In Ceiling

Code	Power - Lumen*	CRI	Kelvin	Beam Angle	Color	Control
27235	38W - 4238lm	80	3000	120°	White	On-Off
	26W - 2900lm		4000		Black	Dali
					Grey	
					Ral	

*Calculated with CRI80 - 4000K

Lonit 60x60 - 27236

Panel

ALPANI

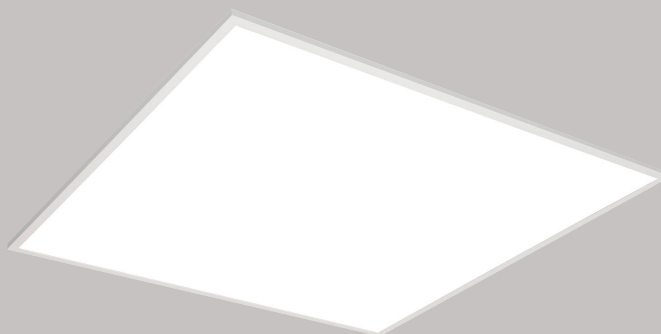

Recessed panel luminaire complete with LED module, diffuser and driver. IP54 protection option is available on request



Materials

Body made of steel sheet, diffuser made from PMMA

Light Source

As standard; CRI80 in 3000 and 4000K

Beam Angle

Wide flood distribution

Colors

As standard; White, Black and Grey
Special RAL colours available on request

Operating Conditions

Mains frequency : 50/60 Hz
Mains voltage : 220 - 240 V
Led: L80/B50 \geq 50.000 Hours
Driver: Constant Current Output Pf \geq 0.90
Operating Temperature (Ta): -20C° / +40C°

Technical Drawing

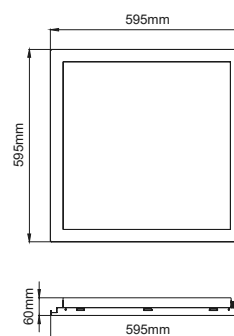

Warranty

All components are provided with 5 year limited guarantee
A qualified electrician must ensure proper installation of the product

Installation

Modular, Gypsum or Clip-In Ceiling

Code	Power - Lumen*	CRI	Kelvin	Beam Angle	Color	Control
27236	38W - 4238lm	80	3000	120°	White	On-Off
	26W - 2900lm		4000		Black	Dali
					Grey	
					Ral	

*Calculated with CRI80 - 4000K

LONGE

PANEL

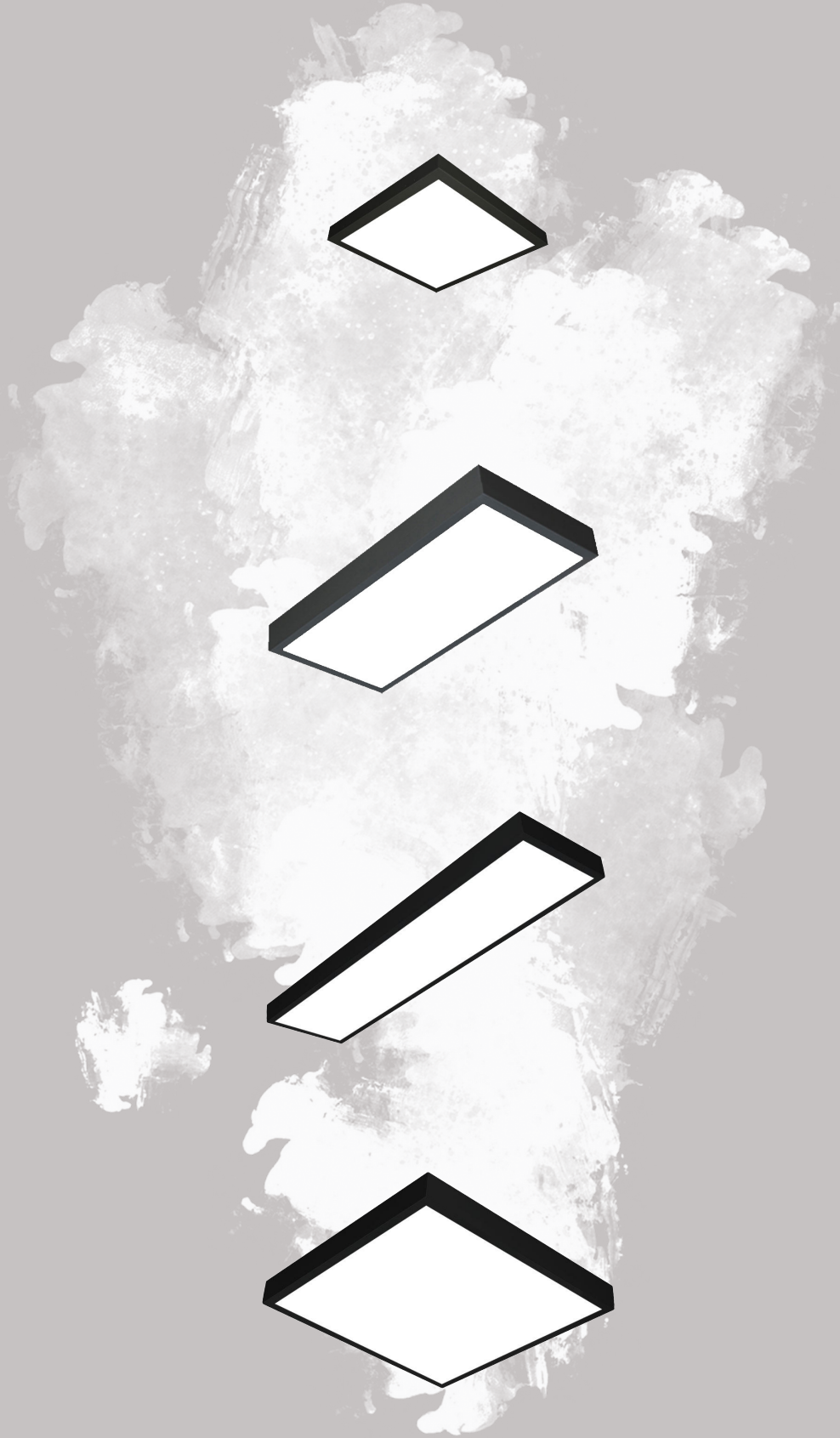

Longe 30x30 - 37233

Panel

ALPANI

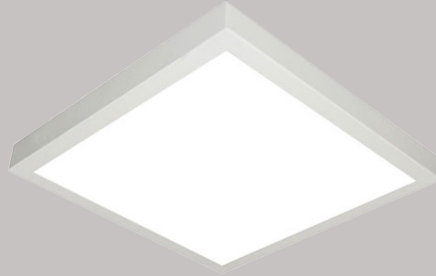

Surface / Pendant panel luminaire complete with LED module, diffuser and driver



Materials

Body made of steel sheet, diffuser made from PMMA

Light Source

As standard; CRI80 in 3000 and 4000K

Beam Angle

Wide flood distribution

Colors

As standard; White, Black and Grey
Special RAL colours available on request

Operating Conditions

Mains frequency : 50/60 Hz
Mains voltage : 220 - 240 V
Led: L80/B50 \geq 50.000 Hours
Driver: Constant Current Output Pf \geq 0.90
Operating Temperature (Ta): -20C° / +40C°

Technical Drawing

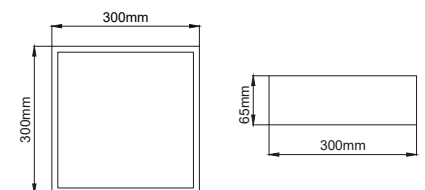

Warranty

All components are provided with 5 year limited guarantee
A qualified electrician must ensure proper installation of the product

Installation

Surface / Pendant

Code	Power - Lumen*	CRI	Kelvin	Beam Angle	Color	Control
37233	18W - 2007lm	80	3000	120°	White	On-Off
	12W - 1338lm		4000		Black	Dali
					Grey	
					Ral	

*Calculated with CRI80 - 4000K

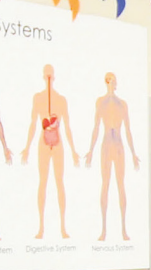

Longe 30x60 - 37234

Panel

ALPANI

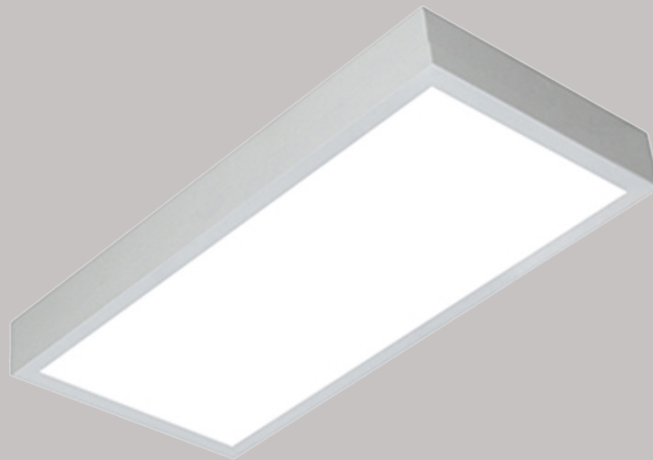

Surface / Pendant panel luminaire complete with LED module, diffuser and driver



Materials

Body made of steel sheet, diffuser made from PMMA

Light Source

As standard; CRI80 in 3000 and 4000K

Beam Angle

Wide flood distribution

Colors

As standard; White, Black and Grey
Special RAL colours available on request

Operating Conditions

Mains frequency : 50/60 Hz
Mains voltage : 220 - 240 V
Led: L80/B50 \geq 50.000 Hours
Driver: Constant Current Output Pf \geq 0.90
Operating Temperature (Ta): -20C° / +40C°

Technical Drawing

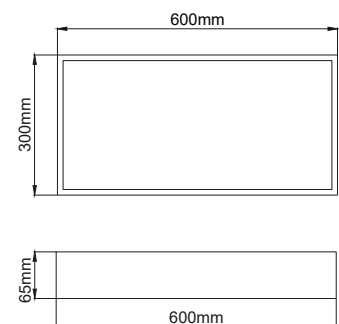

Warranty

All components are provided with 5 year limited guarantee
A qualified electrician must ensure proper installation of the product

Installation

Surface / Pendant

Code	Power - Lumen*	CRI	Kelvin	Beam Angle	Color	Control
37234	26W - 2900lm	80	3000	120°	White	On-Off
	22W - 2453lm		4000		Black	Dali
					Grey	
					Ral	

*Calculated with CRI80 - 4000K

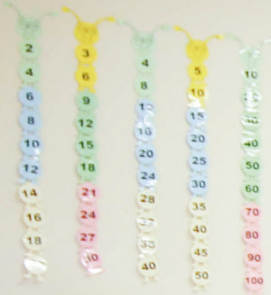

LE TWINKLE
E STAR, ★
ISHED FOR YOU
AND
AL YOU ARE



OKUNAN
YAZ
SOKUNAN
KIS



Bir zamandır küçük bir Frida vardı.
Sağları tuhaftı.
1 cümle 12 hece
2 cümle 2 kelime 6 hece
AA AID

100 GÜNE

10
20
30
40
50



Longe 30x120 - 37235

Panel

ALPANI



Surface / Pendant panel luminaire complete with LED module, diffuser and driver



Materials

Body made of steel sheet, diffuser made from PMMA

Light Source

As standard; CRI80 in 3000 and 4000K

Beam Angle

Wide flood distribution

Colors

As standard; White, Black and Grey
Special RAL colours available on request

Operating Conditions

Mains frequency : 50/60 Hz
Mains voltage : 220 - 240 V
Led: L80/B50 ≥ 50.000 Hours
Driver: Constant Current Output Pf ≥ 0.90
Operating Temperature (Ta): -20C° / +40C°

Technical Drawing

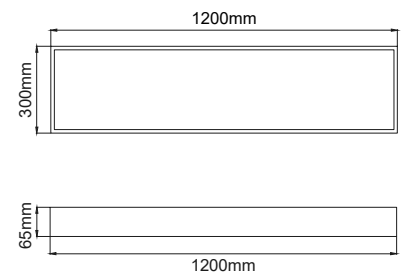

Warranty

All components are provided with 5 year limited guarantee
A qualified electrician must ensure proper installation of the product

Installation

Surface / Pendant

Code	Power - Lumen*	CRI	Kelvin	Beam Angle	Color	Control
37235	38W - 4238lm	80	3000	120°	White	On-Off
	26W - 2900lm		4000		Black	Dali
					Grey	
					Ral	

*Calculated with CRI80 - 4000K

Longe 60x60 - 37236

Panel

ALPANI

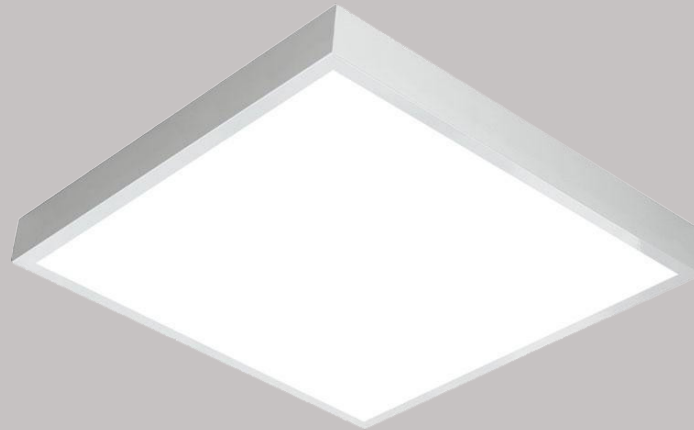

Surface / Pendant panel luminaire complete with LED module, diffuser and driver



Materials

Body made of steel sheet, diffuser made from PMMA

Light Source

As standard; CRI80 in 3000 and 4000K

Beam Angle

Wide flood distribution

Colors

As standard; White, Black and Grey
Special RAL colours available on request

Operating Conditions

Mains frequency : 50/60 Hz
Mains voltage : 220 - 240 V
Led: L80/B50 \geq 50.000 Hours
Driver: Constant Current Output Pf \geq 0.90
Operating Temperature (Ta): -20C° / +40C°

Technical Drawing

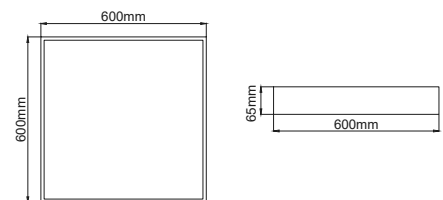

Warranty

All components are provided with 5 year limited guarantee
A qualified electrician must ensure proper installation of the product

Installation

Surface / Pendant

Code	Power - Lumen*	CRI	Kelvin	Beam Angle	Color	Control
37236	38W - 4238lm	80	3000	120°	White	On-Off
	26W - 2900lm		4000		Black	Dali
					Grey	
					Ral	

*Calculated with CRI80 - 4000K

LOOP

PANEL



Loop - 37238

Panel

ALPANI



Surface / Pendant panel luminaire complete with LED module, diffuser and driver. Custom dimensions are available on request



Materials

Body made of steel sheet, diffuser made from PMMA

Light Source

As standard; CRI80 in 3000 and 4000K

Beam Angle

Wide flood distribution

Colors

As standard; White, Black and Grey
Special RAL colours available on request

Operating Conditions

Mains frequency : 50/60 Hz
Mains voltage : 220 - 240 V
Led: L80/B50 \geq 50.000 Hours
Driver: Constant Current Output Pf \geq 0.90
Operating Temperature (Ta): -20C° / +40C°

Technical Drawing

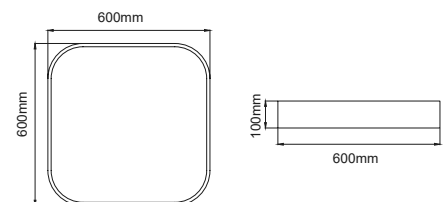

Warranty

All components are provided with 5 year limited guarantee
A qualified electrician must ensure proper installation of the product

Installation

Surface / Pendant

Code	Power - Lumen*	CRI	Kelvin	Beam Angle	Color	Control
37238	42W - 4993lm	80	3000	120°	White	On-Off
	36W - 4280lm		4000		Black	Dali
	28W - 3329lm		Grey			
			Ral			

*Calculated with CRI80 - 4000K

A high-contrast, black and white image showing a textured surface, likely wood or stone, with a central black area containing the word "PROFILE" in white, bold, sans-serif capital letters. The texture is characterized by irregular, layered patterns and deep shadows, creating a dramatic, almost abstract appearance.

PROFILE

66 SELECT
72 SELECT D/I
78 SELECT RECESSED
84 LINARC
96 LINARC WALL
98 ARTER
108 PLASY
116 KELEBEK
118 KAVAL
122 ODAK
124 OPTIMUS
126 ALTARIO
132 ALTAN
134 ARTONA
140 ARTAN
142 ARIN
144 AROUT

SELECT

PROFILE

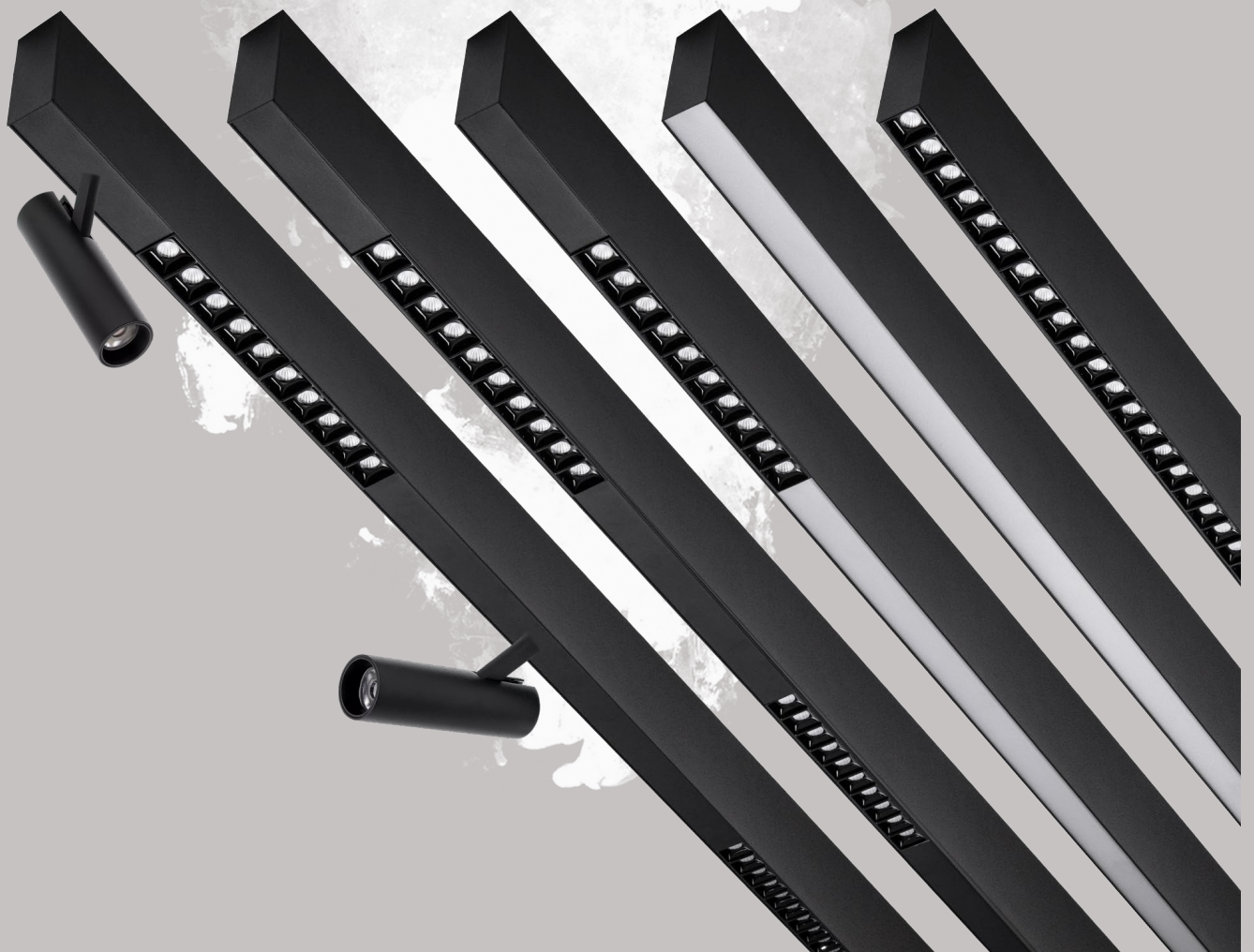

Select V1 - 32211

Profile

ALPANI

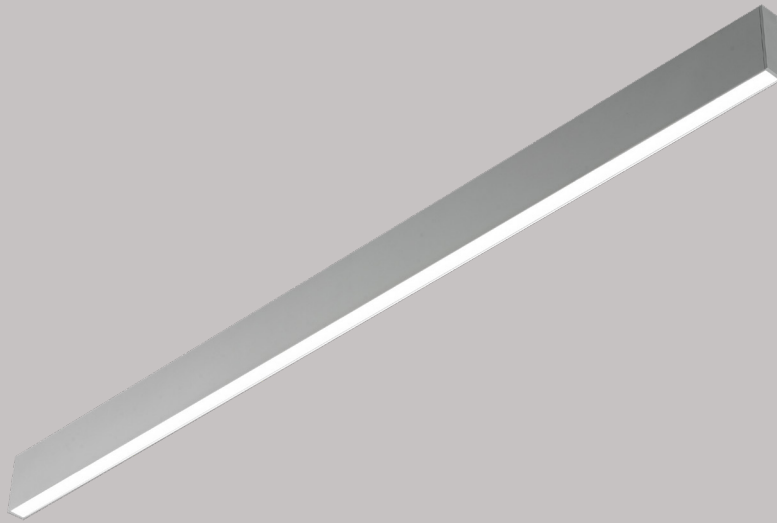

Surface / Pendant continuous linear luminaire complete with LED boards, opal diffuser and driver



Materials

Profile made of aluminium, diffuser made from PMMA

Light Source

As standard; CRI80 in 3000 and 4000K

Beam Angle

Wide flood distribution

Colors

As standard; White, Black and Grey
Special RAL colours available on request

Operating Conditions

Mains frequency : 50/60 Hz
Mains voltage : 220 - 240 V
Led: L80/B50 \geq 50.000 Hours
Driver: Constant Current Output Pf \geq 0.90
Operating Temperature (Ta): -20C° / +40C°

Technical Drawing

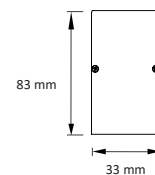

Warranty

All components are provided with 5 year limited guarantee
A qualified electrician must ensure proper installation of the product

Installation

Surface / Pendant

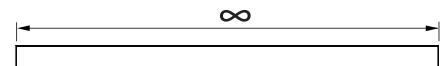

Code	Power - Lumen*	CRI	Kelvin	Beam Angle	Color	Control
32211	30W/m - 3597lm	80	3000	110°	White	On-Off
	20W/m - 2398lm		4000		Black	Dali
					Grey	
					Ral	

*Calculated with CRI80 - 4000K

Select V2 - 32212

Profile

ALPANI

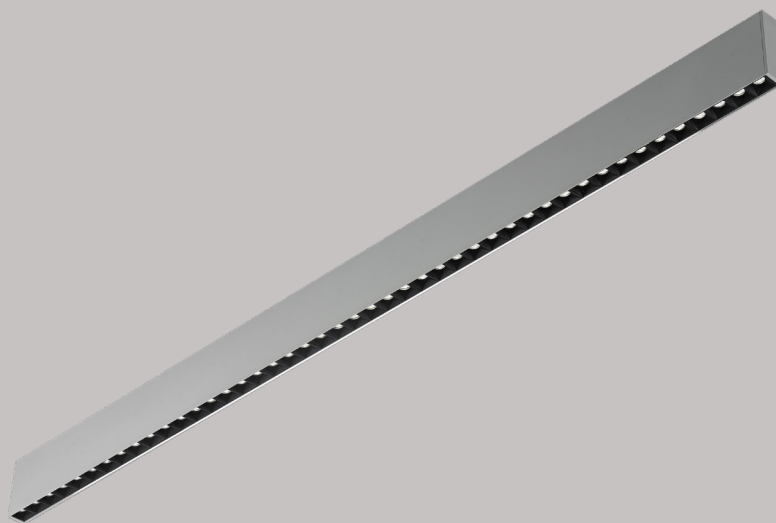

Surface / Pendant continuous linear luminaire complete with LED boards, antiglare lenses and driver



Materials

Profile made of aluminium, lenses made from PMMA

Light Source

As standard; CRI80 in 3000 and 4000K

Beam Angle

Medium and wide flood distribution

Colors

As standard; White, Black and Grey
Special RAL colours available on request

Operating Conditions

Mains frequency : 50/60 Hz
Mains voltage : 220 - 240 V
Led: L80/B50 ≥ 50.000 Hours
Driver: Constant Current Output Pf ≥ 0.90
Operating Temperature (Ta): -20C° / +40C°

Technical Drawing

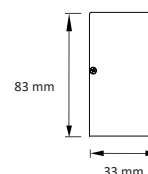

Warranty

All components are provided with 5 year limited guarantee
A qualified electrician must ensure proper installation of the product

Installation

Surface / Pendant

Code	Power - Lumen*	CRI	Kelvin	Beam Angle	Color	Control
32212	30W/m - 3636lm	80	3000	48°	White	On-Off Dali
	20W/m - 2424lm		4000		Black	
					Grey	
					Ral	

*Calculated with CRI80 - 4000K

Select V3 - 32213

Profile

ALPANI

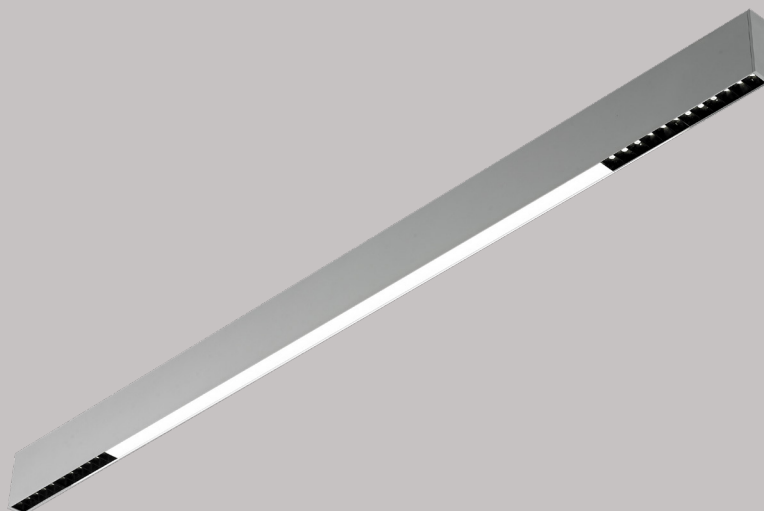

Surface / Pendant continuous linear luminaire complete with LED boards, antiglare lenses, opal diffuser and driver



Materials

Profile made of aluminium, lenses and diffuser made from PMMA

Light Source

As standard; CRI80 in 3000 and 4000K

Beam Angle

Medium and wide flood distribution

Colors

As standard; White, Black and Grey
Special RAL colours available on request

Operating Conditions

Mains frequency : 50/60 Hz
Mains voltage : 220 - 240 V
Led: L80/B50 \geq 50.000 Hours
Driver: Constant Current Output Pf \geq 0.90
Operating Temperature (Ta): -20C° / +40C°

Technical Drawing

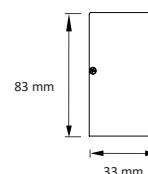

Warranty

All components are provided with 5 year limited guarantee
A qualified electrician must ensure proper installation of the product

Installation

Surface / Pendant

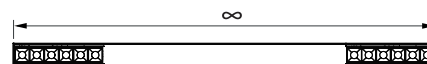

Code	Power - Lumen*	CRI	Kelvin	Beam Angle	Color	Control
32213	30W/m - 3636lm	80	3000	48° + 110°	White	On-Off
	20W/m - 2424lm		4000		Black	Dali
			Grey			
			Ral			

*Calculated with CRI80 - 4000K

Select V4 - 32214

Profile

ALPANI

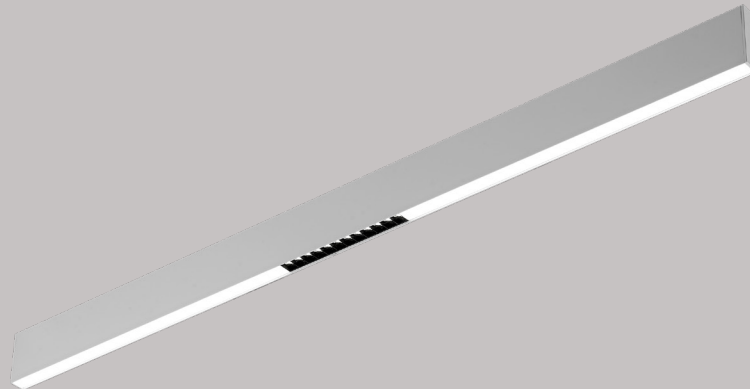

Surface / Pendant continuous linear luminaire complete with LED boards, antiglare lenses, opal diffuser and driver



Materials

Profile made of aluminium, lenses and diffuser made from PMMA

Light Source

As standard; CRI80 in 3000 and 4000K

Beam Angle

Medium and wide flood distribution

Colors

As standard; White, Black and Grey
Special RAL colours available on request

Operating Conditions

Mains frequency : 50/60 Hz
Mains voltage : 220 - 240 V
Led: L80/B50 ≥ 50.000 Hours
Driver: Constant Current Output Pf ≥ 0.90
Operating Temperature (Ta): -20C° / +40C°

Technical Drawing

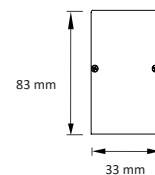

Warranty

All components are provided with 5 year limited guarantee
A qualified electrician must ensure proper installation of the product

Installation

Surface / Pendant

Code	Power - Lumen*	CRI	Kelvin	Beam Angle	Color	Control
32214	30W/m - 3636lm	80	3000	48° + 110°	White	On-Off Dali
	20W/m - 2424lm		4000		Black	
					Grey	
					Ral	

*Calculated with CRI80 - 4000K

Select V5 - 32215

Profile

ALPANI

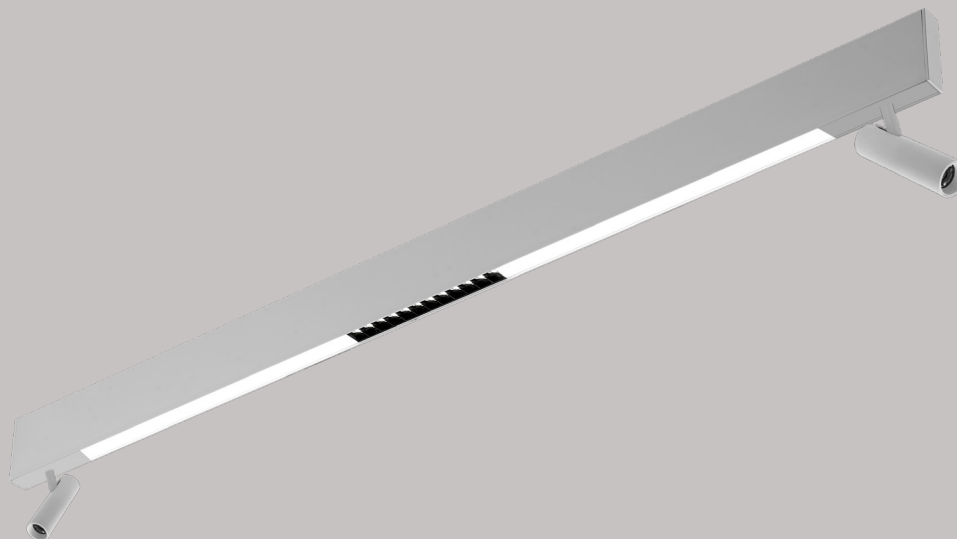

Surface / Pendant continuous linear luminaire complete with LED boards, antiglare lenses, opal diffuser, spotlights and driver



Materials

Profile made of aluminium, lenses and diffuser made from PMMA

Light Source

As standard; CRI80 in 3000 and 4000K

Beam Angle

Narrow, medium and wide flood distribution

Colors

As standard; White, Black and Grey
Special RAL colours available on request

Operating Conditions

Mains frequency : 50/60 Hz
Mains voltage : 220 - 240 V
Led: L80/B50 \geq 50.000 Hours
Driver: Constant Current Output Pf \geq 0.90
Operating Temperature (Ta): -20C° / +40C°

Technical Drawing

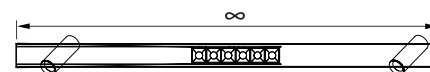
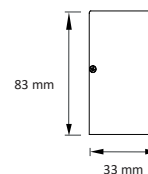

Warranty

All components are provided with 5 year limited guarantee
A qualified electrician must ensure proper installation of the product

Installation

Surface / Pendant

Code	Power - Lumen*	CRI	Kelvin	Beam Angle	Color	Control
32215	30W/m - 3636lm	80	3000	20° + 48° + 110°	White	On-Off Dali
	20W/m - 2424lm		4000		Black	
					Grey	
					Ral	

*Calculated with CRI80 - 4000K

SELECT DIRECT / INDIRECT

PROFILE



Select Direct / Indirect V1 - 32221

Profile

ALPANI

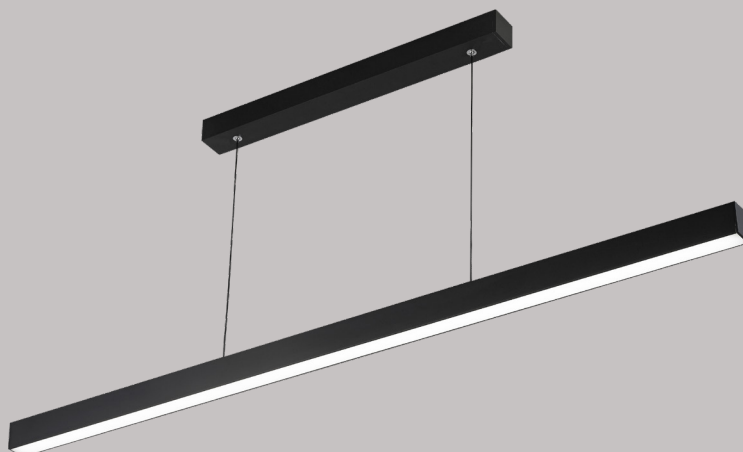

Direct / Indirect pendant continuous linear luminaire complete with LED boards, opal diffuser and driver



Materials

Profile made of aluminium, diffuser made from PMMA

Light Source

As standard; CRI80 in 3000 and 4000K

Beam Angle

Wide flood distribution

Colors

As standard; White, Black and Grey
Special RAL colours available on request

Operating Conditions

Mains frequency : 50/60 Hz
Mains voltage : 220 - 240 V
Led: L80/B50 ≥ 50.000 Hours
Driver: Constant Current Output Pf ≥ 0.90
Operating Temperature (Ta): -20C° / +40C°

Technical Drawing

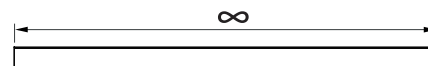
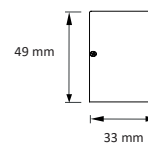

Warranty

All components are provided with 5 year limited guarantee
A qualified electrician must ensure proper installation of the product

Installation

Pendant

Code	Power - Lumen*	CRI	Kelvin	Beam Angle	Color	Control
32221	20W/m (D) + 10W/m (I) - 3597lm	80	3000	110°	White	On-Off
			4000		Black	
				Grey		
				Ral		

*Calculated with CRI80 - 4000K

Select Direct / Indirect V2 - 32222

Profile

ALPANI



Direct / Indirect pendant continuous linear luminaire complete with LED boards, antiglare lenses, opal diffuser and driver



Materials

Profile made of aluminium, lenses and diffuser made from PMMA

Light Source

As standard; CRI80 in 3000 and 4000K

Beam Angle

Medium and wide flood distribution

Colors

As standard; White, Black and Grey
Special RAL colours available on request

Operating Conditions

Mains frequency : 50/60 Hz
Mains voltage : 220 - 240 V
Led: L80/B50 ≥ 50.000 Hours
Driver: Constant Current Output Pf ≥ 0.90
Operating Temperature (Ta): -20C° / +40C°

Technical Drawing

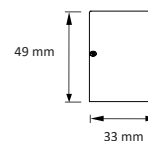

Warranty

All components are provided with 5 year limited guarantee
A qualified electrician must ensure proper installation of the product

Installation

Pendant

Code	Power - Lumen*	CRI	Kelvin	Beam Angle	Color	Control
32222	20W/m (D) + 10W/m (I) - 3597lm	80	3000	48° + 110°	White	On-Off
			4000		Black	
				Grey		
				Ral		

*Calculated with CRI80 - 4000K

Select Direct / Indirect V3 - 32223

Profile

ALPANI

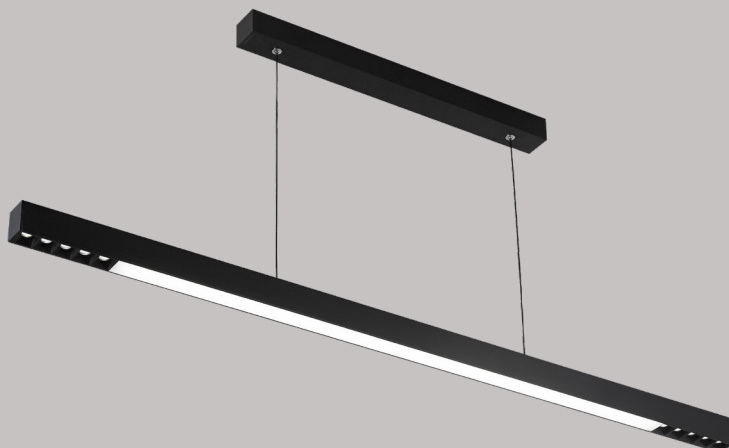

Direct / Indirect pendant continuous linear luminaire complete with LED boards, antiglare lenses, opal diffuser and driver



Materials

Profile made of aluminium, lenses and diffuser made from PMMA

Light Source

As standard; CRI80 in 3000 and 4000K

Beam Angle

Medium and wide flood distribution

Colors

As standard; White, Black and Grey
Special RAL colours available on request

Operating Conditions

Mains frequency : 50/60 Hz
Mains voltage : 220 - 240 V
Led: L80/B50 ≥ 50.000 Hours
Driver: Constant Current Output Pf ≥ 0.90
Operating Temperature (Ta): -20C° / +40C°

Technical Drawing

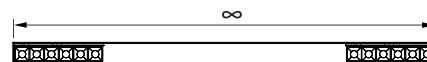
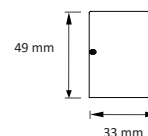

Warranty

All components are provided with 5 year limited guarantee
A qualified electrician must ensure proper installation of the product

Installation

Pendant

Code	Power - Lumen*	CRI	Kelvin	Beam Angle	Color	Control
32223	20W/m (D) + 10W/m (I) - 3597lm	80	3000	48° + 110°	White	On-Off
			4000		Black	
				Grey	Dali	
				Ral		

*Calculated with CRI80 - 4000K

Select Direct / Indirect V4 - 32224

Profile

ALPANI



Direct / Indirect pendant continuous linear luminaire complete with LED boards, antiglare lenses, opal diffuser and driver



Materials

Profile made of aluminium, lenses and diffuser made from PMMA

Light Source

As standard; CRI80 in 3000 and 4000K

Beam Angle

Medium and wide flood distribution

Colors

As standard; White, Black and Grey
Special RAL colours available on request

Operating Conditions

Mains frequency : 50/60 Hz
Mains voltage : 220 - 240 V
Led: L80/B50 ≥ 50.000 Hours
Driver: Constant Current Output Pf ≥ 0.90
Operating Temperature (Ta): -20C° / +40C°

Technical Drawing

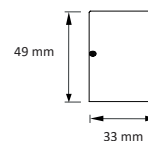

Warranty

All components are provided with 5 year limited guarantee
A qualified electrician must ensure proper installation of the product

Installation

Pendant

Code	Power - Lumen*	CRI	Kelvin	Beam Angle	Color	Control
32224	20W/m (D) + 10W/m (I) - 3597lm	80	3000	48° + 110°	White	On-Off
			4000		Black	
				Grey		
				Ral		

*Calculated with CRI80 - 4000K

Select Direct / Indirect V5 - 32225

Profile

ALPANI



Direct / Indirect pendant continuous linear luminaire complete with LED boards, antiglare lenses, opal diffuser, spotlights and driver



Materials

Profile made of aluminium, lenses and diffuser made from PMMA

Light Source

As standard; CRI80 in 3000 and 4000K

Beam Angle

Narrow, medium and wide flood distribution

Colors

As standard; White, Black and Grey
Special RAL colours available on request

Operating Conditions

Mains frequency : 50/60 Hz
Mains voltage : 220 - 240 V
Led: L80/B50 ≥ 50.000 Hours
Driver: Constant Current Output Pf ≥ 0.90
Operating Temperature (Ta): -20C° / +40C°

Technical Drawing

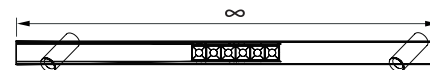
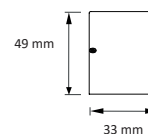

Warranty

All components are provided with 5 year limited guarantee
A qualified electrician must ensure proper installation of the product

Installation

Pendant

Code	Power - Lumen*	CRI	Kelvin	Beam Angle	Color	Control
32225	20W/m (D) + 10W/m (I) - 3597lm	80	3000	20° + 48° + 110°	White	On-Off
			4000		Black	
				Grey	Dali	
				Ral		

*Calculated with CRI80 - 4000K

SELECT RECESSED

PROFILE

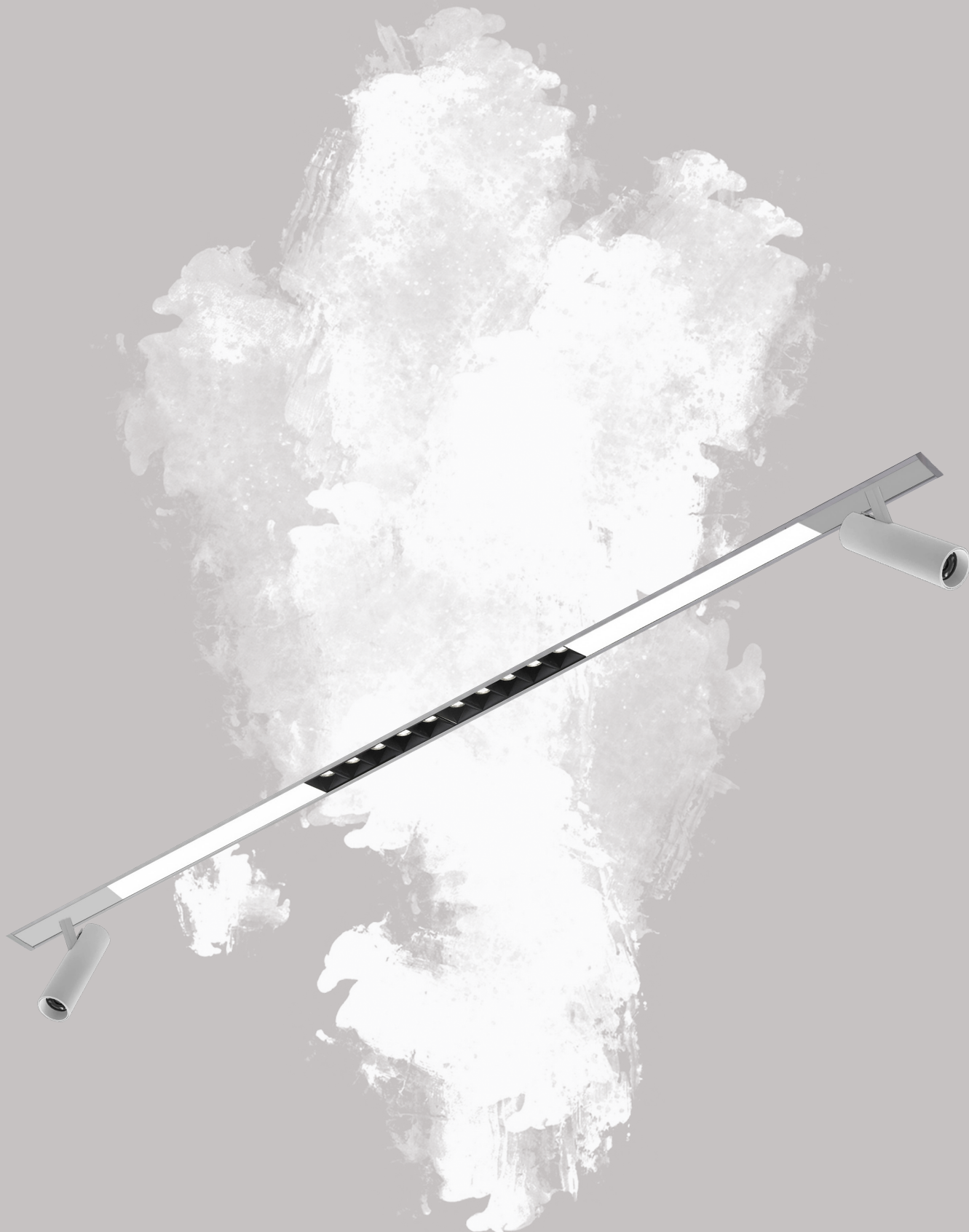

Select Recessed V1 - 22211

Profile

ALPANI

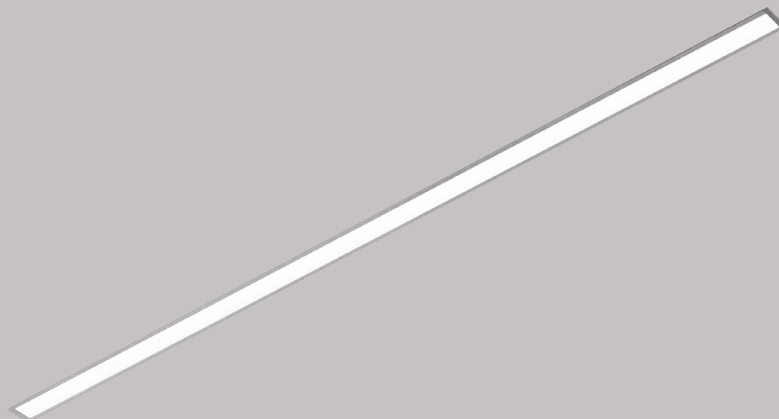

Recessed continuous linear luminaire complete with LED boards, opal diffuser and driver



Materials

Profile made of aluminium, diffuser made from PMMA

Light Source

As standard; CRI80 in 3000 and 4000K

Beam Angle

Wide flood distribution

Colors

As standard; White, Black and Grey
Special RAL colours available on request

Operating Conditions

Mains frequency : 50/60 Hz
Mains voltage : 220 - 240 V
Led: L80/B50 ≥ 50.000 Hours
Driver: Constant Current Output Pf ≥ 0.90
Operating Temperature (Ta): -20C° / +40C°

Technical Drawing

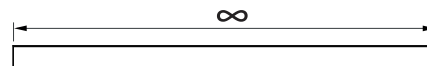
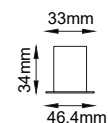

Warranty

All components are provided with 5 year limited guarantee
A qualified electrician must ensure proper installation of the product

Installation

Recessed

Code	Power - Lumen*	CRI	Kelvin	Beam Angle	Color	Control
22211	30W/m - 3597lm	80	3000	110°	White	On-Off Dali
	20W/m - 2398lm		4000		Black	
					Grey	
					Ral	

*Calculated with CRI80 - 4000K

Select Recessed V2 - 22212

Profile

ALPANI



Recessed continuous linear luminaire complete with LED boards, antiglare lenses and driver



Materials

Profile made of aluminium, lenses made from PMMA

Light Source

As standard; CRI80 in 3000 and 4000K

Beam Angle

Medium and wide flood distribution

Colors

As standard; White, Black and Grey
Special RAL colours available on request

Operating Conditions

Mains frequency : 50/60 Hz
Mains voltage : 220 - 240 V
Led: L80/B50 ≥ 50.000 Hours
Driver: Constant Current Output Pf ≥ 0.90
Operating Temperature (Ta): -20C° / +40C°

Technical Drawing

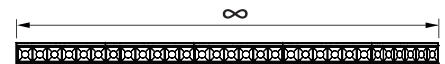
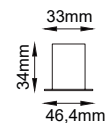

Warranty

All components are provided with 5 year limited guarantee
A qualified electrician must ensure proper installation of the product

Installation

Recessed

Code	Power - Lumen*	CRI	Kelvin	Beam Angle	Color	Control
22212	30W/m - 3636lm	80	3000	48°	White	On-Off Dali
	20W/m - 2424lm		4000		Black	
					Grey	
					Ral	

*Calculated with CRI80 - 4000K

Select Recessed V3 - 22213

Profile

ALPANI

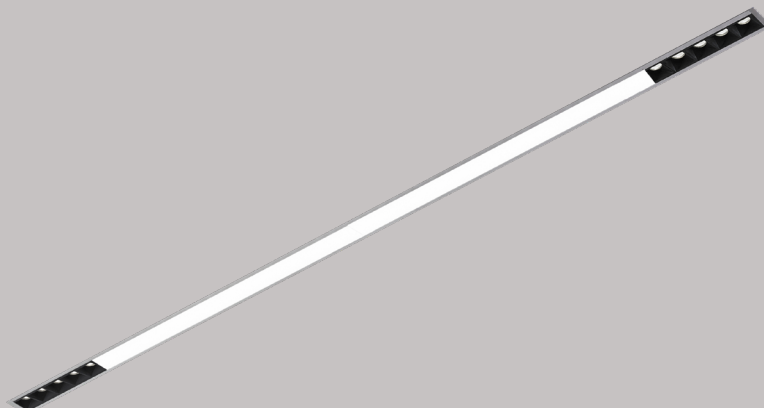

Recessed continuous linear luminaire complete with LED boards, antiglare lenses, opal diffuser and driver



Materials

Profile made of aluminium, lenses and diffuser made from PMMA

Light Source

As standard; CRI80 in 3000 and 4000K

Beam Angle

Medium and wide flood distribution

Colors

As standard; White, Black and Grey
Special RAL colours available on request

Operating Conditions

Mains frequency : 50/60 Hz
Mains voltage : 220 - 240 V
Led: L80/B50 \geq 50.000 Hours
Driver: Constant Current Output Pf \geq 0.90
Operating Temperature (Ta): -20C° / +40C°

Technical Drawing

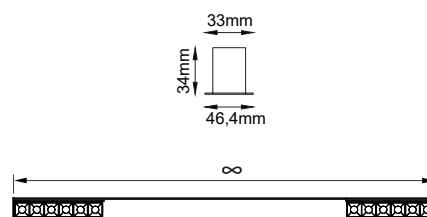

Warranty

All components are provided with 5 year limited guarantee
A qualified electrician must ensure proper installation of the product

Installation

Recessed

Code	Power - Lumen*	CRI	Kelvin	Beam Angle	Color	Control
22213	30W/m - 3636lm	80	3000	48° + 110°	White	On-Off
	20W/m - 2424lm		4000		Black	
					Grey	
					Ral	

*Calculated with CRI80 - 4000K

Select Recessed V4 - 22214

Profile

ALPANI

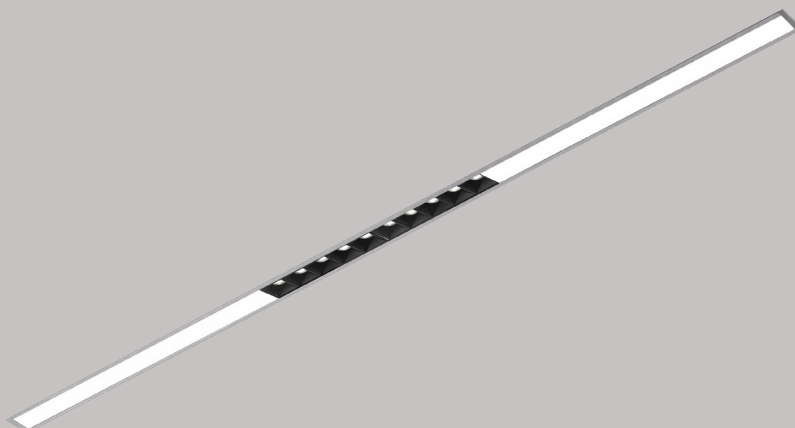

Recessed continuous linear luminaire complete with LED boards, antiglare lenses, opal diffuser and driver



Materials

Profile made of aluminium, lenses and diffuser made from PMMA

Light Source

As standard; CRI80 in 3000 and 4000K

Beam Angle

Medium and wide flood distribution

Colors

As standard; White, Black and Grey
Special RAL colours available on request

Operating Conditions

Mains frequency : 50/60 Hz
Mains voltage : 220 - 240 V
Led: L80/B50 ≥ 50.000 Hours
Driver: Constant Current Output Pf ≥ 0.90
Operating Temperature (Ta): -20C° / +40C°

Technical Drawing

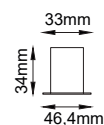

Warranty

All components are provided with 5 year limited guarantee
A qualified electrician must ensure proper installation of the product

Installation

Recessed

Code	Power - Lumen*	CRI	Kelvin	Beam Angle	Color	Control
22214	30W/m - 3636lm	80	3000	48° + 110°	White	On-Off Dali
	20W/m - 2424lm		4000		Black	
					Grey	
					Ral	

*Calculated with CRI80 - 4000K

Select Recessed V5 - 22215

Profile

ALPANI

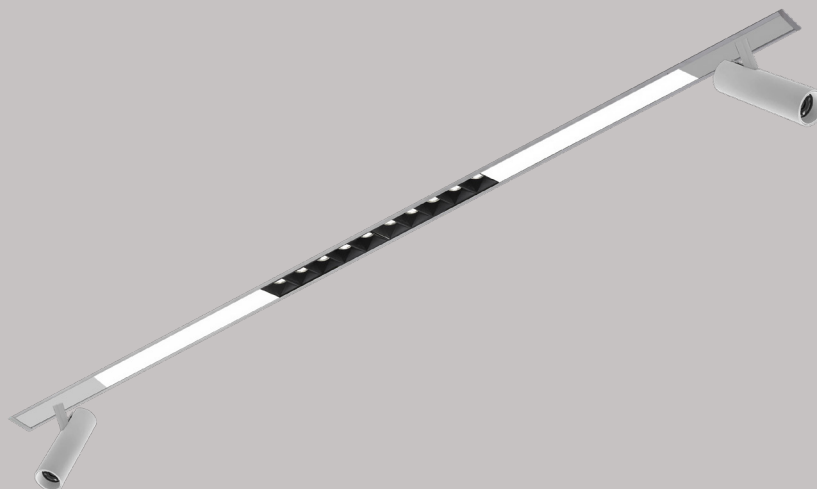

Recessed continuous linear luminaire complete with LED boards, antiglare lenses, opal diffuser, spotlights and driver



Materials

Profile made of aluminium, lenses and diffuser made from PMMA

Light Source

As standard; CRI80 in 3000 and 4000K

Beam Angle

Narrow, medium and wide flood distribution

Colors

As standard; White, Black and Grey
Special RAL colours available on request

Operating Conditions

Mains frequency : 50/60 Hz
Mains voltage : 220 - 240 V
Led: L80/B50 \geq 50.000 Hours
Driver: Constant Current Output Pf \geq 0.90
Operating Temperature (Ta): -20C° / +40C°

Technical Drawing

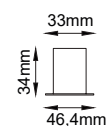

Warranty

All components are provided with 5 year limited guarantee
A qualified electrician must ensure proper installation of the product

Installation

Recessed

Code	Power - Lumen*	CRI	Kelvin	Beam Angle	Color	Control
22215	30W/m - 3636lm	80	3000	20° + 48° + 110°	White	On-Off Dali
	20W/m - 2424lm		4000		Black	
					Grey	
					Ral	

*Calculated with CRI80 - 4000K

LINARC

PROFILE



LINARC

PROFILE



LINARC

PROFILE



Linarc V8 - 32107

Profile

ALPANI

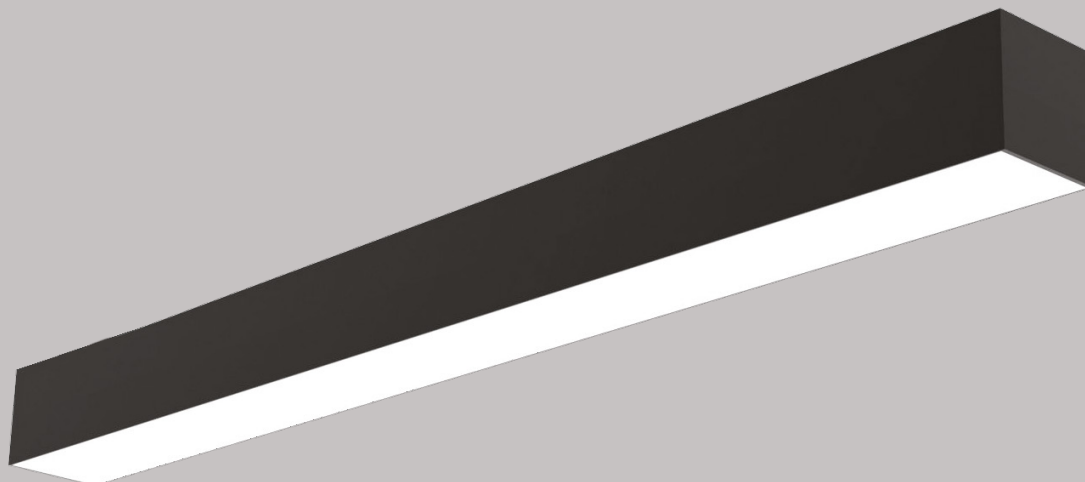

Surface / Pendant continuous linear luminaire complete with LED boards, opal diffuser and driver



Materials

Profile made of aluminium

Light Source

As standard; CRI80 in 3000 and 4000K

Beam Angle

Wide flood distribution

Colors

As standard; White, Black and Grey
Special RAL colours available on request

Operating Conditions

Mains frequency : 50/60 Hz
Mains voltage : 220 - 240 V
Led: L80/B50 \geq 50.000 Hours
Driver: Constant Current Output Pf \geq 0.90
Operating Temperature (Ta): -20C° / +40C°

Technical Drawing

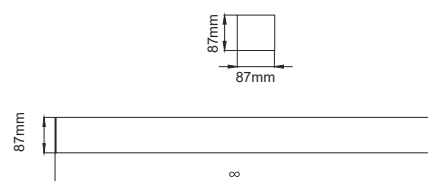

Warranty

All components are provided with 5 year limited guarantee
A qualified electrician must ensure proper installation of the product

Installation

Surface / Pendant

Code	Power - Lumen*	CRI	Kelvin	Beam Angle	Color	Control
32107	32W/m - 3488lm	80	3000	110°	White	On-Off
	22W/m - 2398lm		4000		Black	Dali
					Grey	
					Ral	

*Calculated with CRI80 - 4000K



TO



OTOMOTIV

Linarc V6 - 32106

Profile

ALPANI

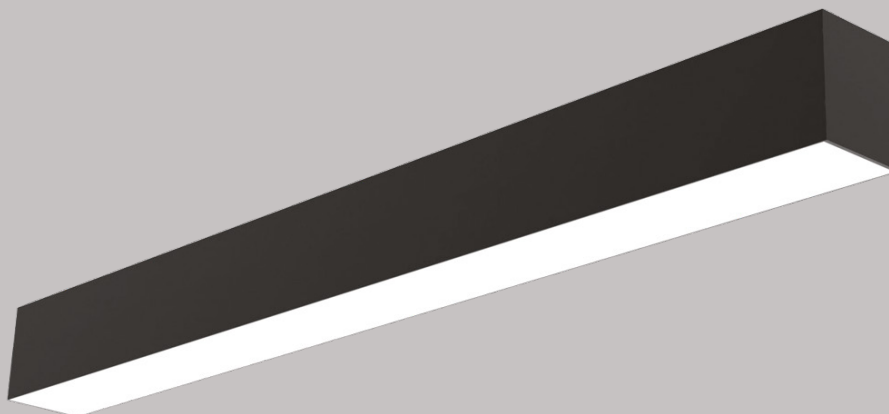

Surface / Pendant continuous linear luminaire complete with LED boards, opal diffuser and driver



Materials

Profile made of aluminium

Light Source

As standard; CRI80 in 3000 and 4000K

Beam Angle

Wide flood distribution

Colors

As standard; White, Black and Grey
Special RAL colours available on request

Operating Conditions

Mains frequency : 50/60 Hz
Mains voltage : 220 - 240 V
Led: L80/B50 \geq 50.000 Hours
Driver: Constant Current Output Pf \geq 0.90
Operating Temperature (Ta): -20C° / +40C°

Technical Drawing

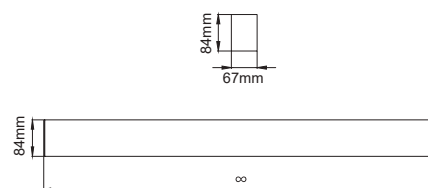

Warranty

All components are provided with 5 year limited guarantee
A qualified electrician must ensure proper installation of the product

Installation

Surface / Pendant

Code	Power - Lumen*	CRI	Kelvin	Beam Angle	Color	Control
32106	32W/m - 3488lm	80	3000	110°	White	On-Off
	22W/m - 2398lm		4000		Black	Dali
					Grey	
					Ral	

*Calculated with CRI80 - 4000K



Non-Fiction

Non-Fiction

350 TL'ye kadar ALIŞVERİŞİNİZE
50% İNDİRİM

Bilim Kurgu - Fantastik

Bilim Kurgu - Fantastik

YÜRÜYENLERDE
KİTAPTA
50% İNDİRİM

YÜRÜYENLERDE
KİTAPTA
50% İNDİRİM

KİTAPTA
50% İNDİRİM

50% İNDİRİM

50% İNDİRİM

Linarc V5 - 32105

Profile

ALPANI

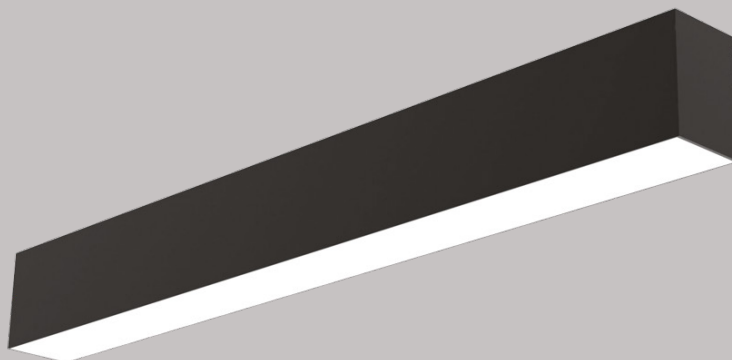

Surface / Pendant continuous linear luminaire complete with LED boards, opal diffuser and driver



Materials

Profile made of aluminium

Light Source

As standard; CRI80 in 3000 and 4000K

Beam Angle

Wide flood distribution

Colors

As standard; White, Black and Grey
Special RAL colours available on request

Operating Conditions

Mains frequency : 50/60 Hz
Mains voltage : 220 - 240 V
Led: L80/B50 \geq 50.000 Hours
Driver: Constant Current Output Pf \geq 0.90
Operating Temperature (Ta): -20°C / +40°C

Technical Drawing

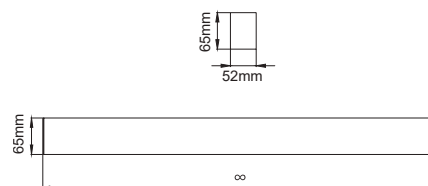

Warranty

All components are provided with 5 year limited guarantee
A qualified electrician must ensure proper installation of the product

Installation

Surface / Pendant

Code	Power - Lumen*	CRI	Kelvin	Beam Angle	Color	Control
32105	32W/m - 3488lm	80	3000	110°	White	On-Off
	22W/m - 2398lm		4000		Black	Dali
					Grey	
					Ral	

*Calculated with CRI80 - 4000K





Linarc V3 - 32104

Profile

ALPANI

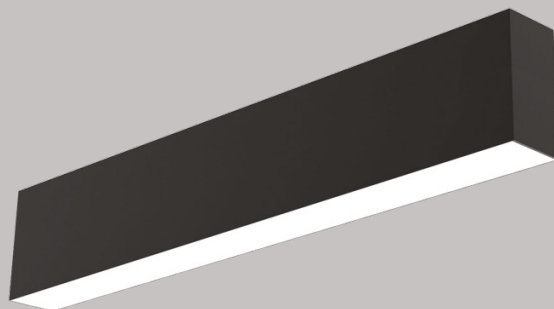

Surface / Pendant continuous linear luminaire complete with LED boards, opal diffuser and driver



Materials

Profile made of aluminium

Light Source

As standard; CRI80 in 3000 and 4000K

Beam Angle

Wide flood distribution

Colors

As standard; White, Black and Grey
Special RAL colours available on request

Operating Conditions

Mains frequency : 50/60 Hz
Mains voltage : 220 - 240 V
Led: L80/B50 \geq 50.000 Hours
Driver: Constant Current Output Pf \geq 0.90
Operating Temperature (Ta): -20C° / +40C°

Technical Drawing

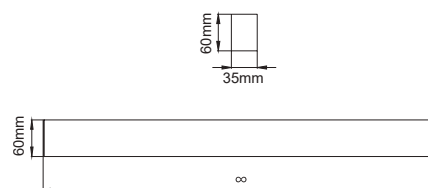

Warranty

All components are provided with 5 year limited guarantee
A qualified electrician must ensure proper installation of the product

Installation

Surface / Pendant

Code	Power - Lumen*	CRI	Kelvin	Beam Angle	Color	Control
32104	32W/m - 3488lm	80	3000	110°	White	On-Off Dali
	22W/m - 2398lm		4000		Black	
					Grey	
					Ral	

*Calculated with CRI80 - 4000K

LINARC WALL

PROFILE



Linarc Wall - 32101

Profile

ALPANI

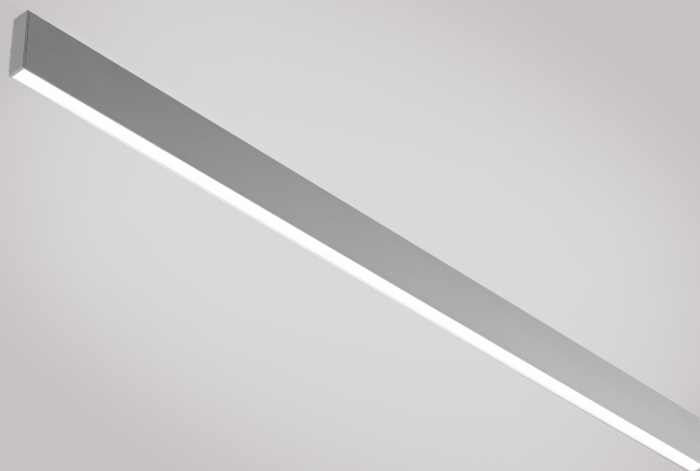

Wall mounted direct / indirect luminaire complete with LED boards, opal diffuser and driver



Materials

Profile made of aluminium

Light Source

As standard; CRI80 in 3000 and 4000K

Beam Angle

Wide flood distribution

Colors

As standard; White, Black and Grey
Special RAL colours available on request

Operating Conditions

Mains frequency : 50/60 Hz
Mains voltage : 220 - 240 V
Led: L80/B50 \geq 50.000 Hours
Driver: Constant Current Output Pf \geq 0.90
Operating Temperature (Ta): -20C° / +40C°

Technical Drawing

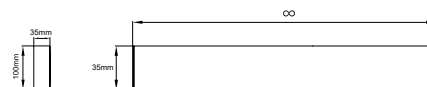

Warranty

All components are provided with 5 year limited guarantee
A qualified electrician must ensure proper installation of the product

Installation

Wall

Code	Power - Lumen*	CRI	Kelvin	Beam Angle	Color	Control
32101	30W/m - 3597lm	80	3000	110°	White	On-Off
	20W/m - 2398lm		4000		Black	Dali
					Grey	
					Ral	

*Calculated with CRI80 - 4000K

ARTER

PROFILE

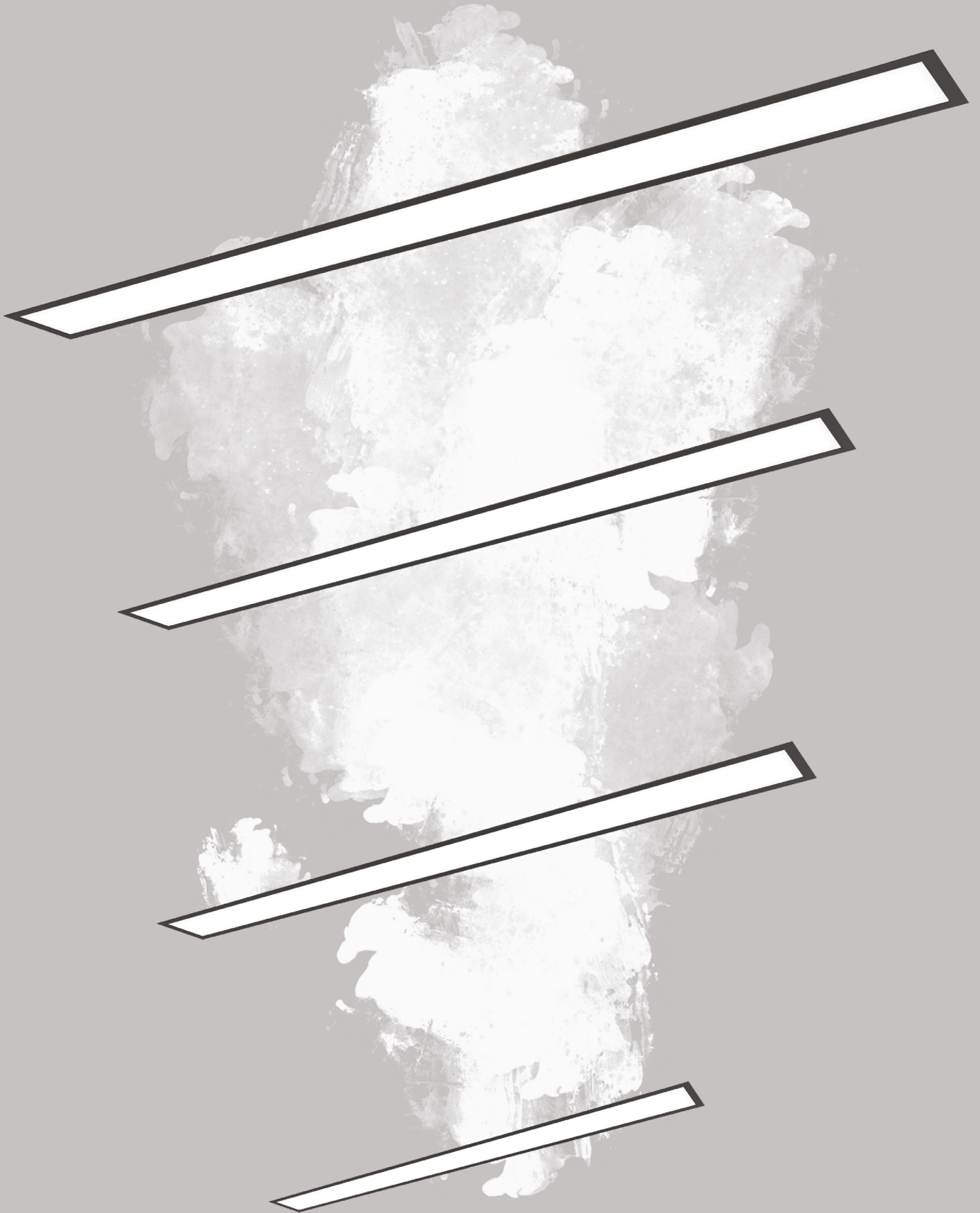

ARTER

PROFILE







Arter V10 - 22107

Profile

ALPANI

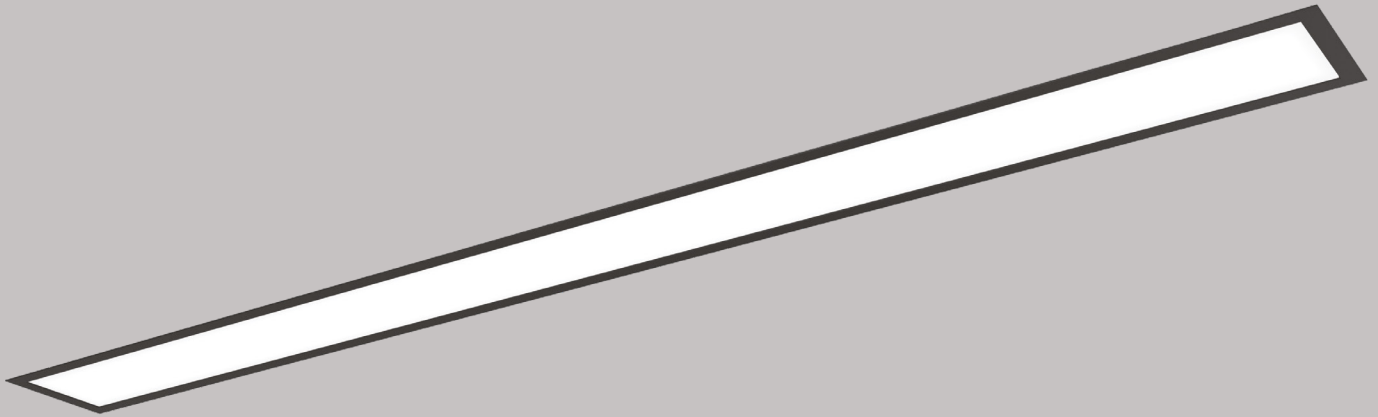

Recessed continuous linear luminaire complete with LED boards, opal diffuser and driver



Materials

Profile made of aluminium

Light Source

As standard; CRI80 in 3000 and 4000K

Beam Angle

Wide flood distribution

Colors

As standard; White, Black and Grey
Special RAL colours available on request

Operating Conditions

Mains frequency : 50/60 Hz
Mains voltage : 220 - 240 V
Led: L80/B50 \geq 50.000 Hours
Driver: Constant Current Output Pf \geq 0.90
Operating Temperature (Ta): -20C° / +40C°

Technical Drawing

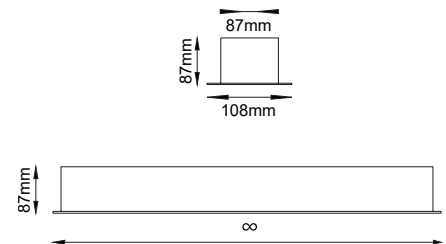

Warranty

All components are provided with 5 year limited guarantee
A qualified electrician must ensure proper installation of the product

Installation

Recessed

Code	Power - Lumen*	CRI	Kelvin	Beam Angle	Color	Control
22107	32W/m - 3488lm	80	3000	110°	White	On-Off
	22W/m - 2398lm		4000		Black	Dali
					Grey	
					Ral	

*Calculated with CRI80 - 4000K

Arter V8 - 22106

Profile

ALPANI

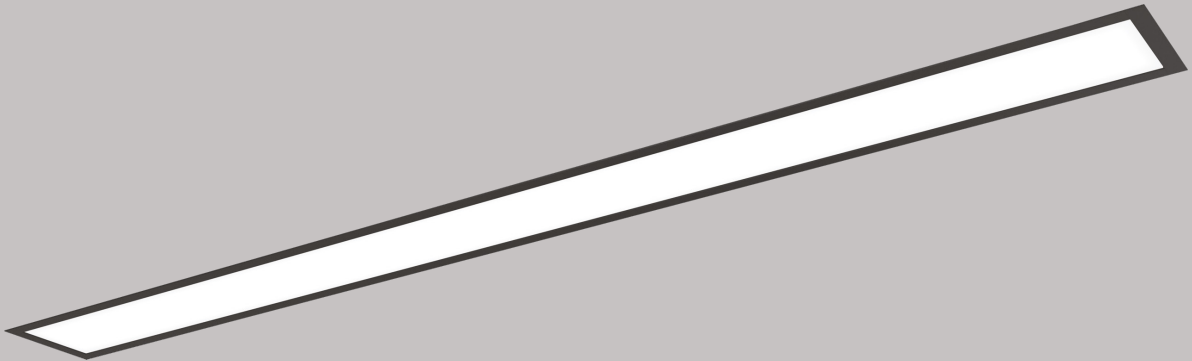

Recessed continuous linear luminaire complete with LED boards, opal diffuser and driver



Materials

Profile made of aluminium

Light Source

As standard; CRI80 in 3000 and 4000K

Beam Angle

Wide flood distribution

Colors

As standard; White, Black and Grey
Special RAL colours available on request

Operating Conditions

Mains frequency : 50/60 Hz
Mains voltage : 220 - 240 V
Led: L80/B50 ≥ 50.000 Hours
Driver: Constant Current Output Pf ≥ 0.90
Operating Temperature (Ta): -20C° / +40C°

Technical Drawing

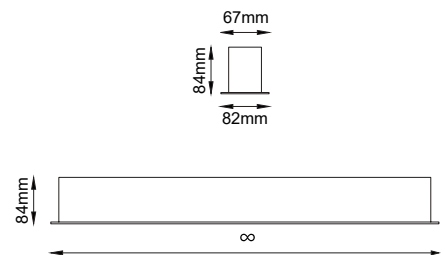

Warranty

All components are provided with 5 year limited guarantee
A qualified electrician must ensure proper installation of the product

Installation

Recessed

Code	Power - Lumen*	CRI	Kelvin	Beam Angle	Color	Control
22106	32W/m - 3488lm	80	3000	110°	White	On-Off Dali
	22W/m - 2398lm		4000		Black	
					Grey	
					Ral	

*Calculated with CRI80 - 4000K



Arter V7 - 22105

Profile

ALPANI

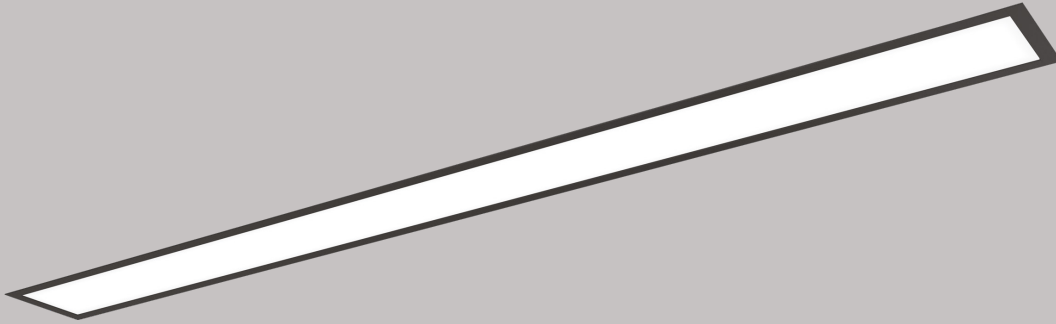

Recessed continuous linear luminaire complete with LED boards, opal diffuser and driver



Materials

Profile made of aluminium

Light Source

As standard; CRI80 in 3000 and 4000K

Beam Angle

Wide flood distribution

Colors

As standard; White, Black and Grey
Special RAL colours available on request

Operating Conditions

Mains frequency : 50/60 Hz
Mains voltage : 220 - 240 V
Led: L80/B50 \geq 50.000 Hours
Driver: Constant Current Output Pf \geq 0.90
Operating Temperature (Ta): -20C° / +40C°

Technical Drawing

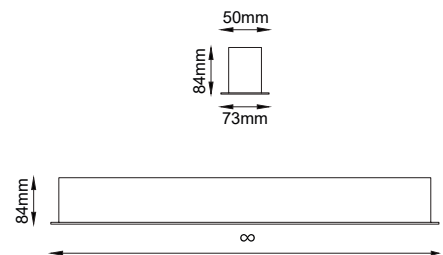

Warranty

All components are provided with 5 year limited guarantee
A qualified electrician must ensure proper installation of the product

Installation

Recessed

Code	Power - Lumen*	CRI	Kelvin	Beam Angle	Color	Control
22105	32W/m - 3488lm	80	3000	110°	White	On-Off
	22W/m - 2398lm		4000		Black	Dali
					Grey	
					Ral	

*Calculated with CRI80 - 4000K

Arter V4 - 22104

Profile

ALPANI

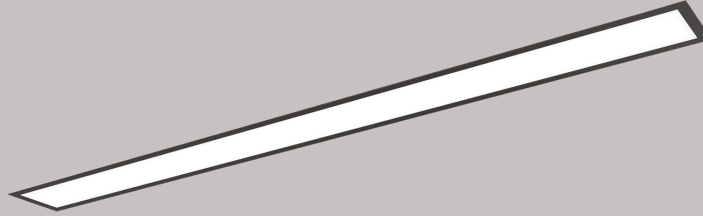

Recessed continuous linear luminaire complete with LED boards, opal diffuser and driver



Materials

Profile made of aluminium

Light Source

As standard; CRI80 in 3000 and 4000K

Beam Angle

Wide flood distribution

Colors

As standard; White, Black and Grey
Special RAL colours available on request

Operating Conditions

Mains frequency : 50/60 Hz
Mains voltage : 220 - 240 V
Led: L80/B50 ≥ 50.000 Hours
Driver: Constant Current Output Pf ≥ 0.90
Operating Temperature (Ta): -20C° / +40C°

Technical Drawing

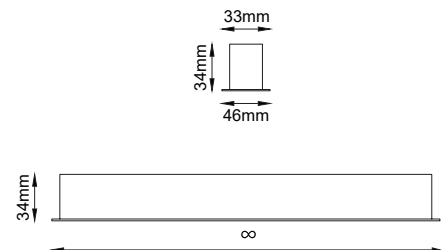

Warranty

All components are provided with 5 year limited guarantee
A qualified electrician must ensure proper installation of the product

Installation

Recessed

Code	Power - Lumen*	CRI	Kelvin	Beam Angle	Color	Control
22104	32W/m - 3488lm	80	3000	110°	White	On-Off
	22W/m - 2398lm		4000		Black	Dali
					Grey	
					Ral	

*Calculated with CRI80 - 4000K



PLASY

PROFILE



PLASY

PROFILE







Plasy V10 - 32117

Profile

ALPANI



Surface / Pendant continuous curved linear luminaire complete with LED boards, opal diffuser and driver



Materials

Profile made of aluminium

Light Source

As standard; CRI80 in 3000 and 4000K

Beam Angle

Wide flood distribution

Colors

As standard; White, Black and Grey
Special RAL colours available on request

Operating Conditions

Mains frequency : 50/60 Hz
Mains voltage : 220 - 240 V
Led: L80/B50 ≥ 50.000 Hours
Driver: Constant Current Output Pf ≥ 0.90
Operating Temperature (Ta): -20C° / +40C°

Technical Drawing

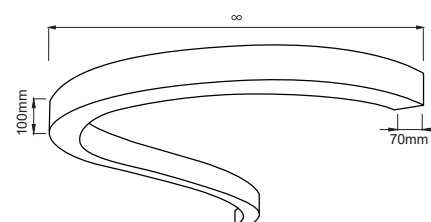

Warranty

All components are provided with 5 year limited guarantee
A qualified electrician must ensure proper installation of the product

Installation

Surface / Pendant

Code	Power - Lumen*	CRI	Kelvin	Beam Angle	Color	Control
32117	32W/m - 3488lm	80	3000	110°	White	On-Off Dali
	22W/m - 2398lm		4000		Black	
					Grey	
					Ral	

*Calculated with CRI80 - 4000K



Plasy V8 - 32115

Profile

ALPANI

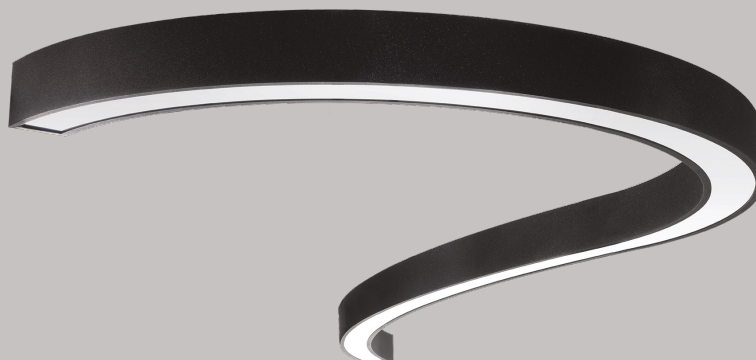

Surface / Pendant continuous curved linear luminaire complete with LED boards, opal diffuser and driver



Materials

Profile made of aluminium

Light Source

As standard; CRI80 in 3000 and 4000K

Beam Angle

Wide flood distribution

Colors

As standard; White, Black and Grey
Special RAL colours available on request

Operating Conditions

Mains frequency : 50/60 Hz
Mains voltage : 220 - 240 V
Led: L80/B50 ≥ 50.000 Hours
Driver: Constant Current Output Pf ≥ 0.90
Operating Temperature (Ta): -20C° / +40C°

Technical Drawing

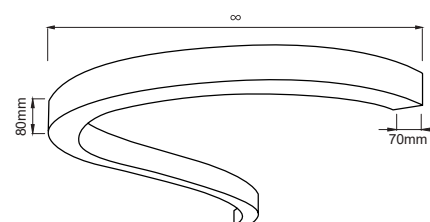

Warranty

All components are provided with 5 year limited guarantee
A qualified electrician must ensure proper installation of the product

Installation

Surface / Pendant

Code	Power - Lumen*	CRI	Kelvin	Beam Angle	Color	Control
32115	32W/m - 3488lm	80	3000	110°	White	On-Off Dali
	22W/m - 2398lm		4000		Black	
					Grey	
					Ral	

*Calculated with CRI80 - 4000K



KELEBEK

PROFILE



Kelebek - 32230

Profile

ALPANI

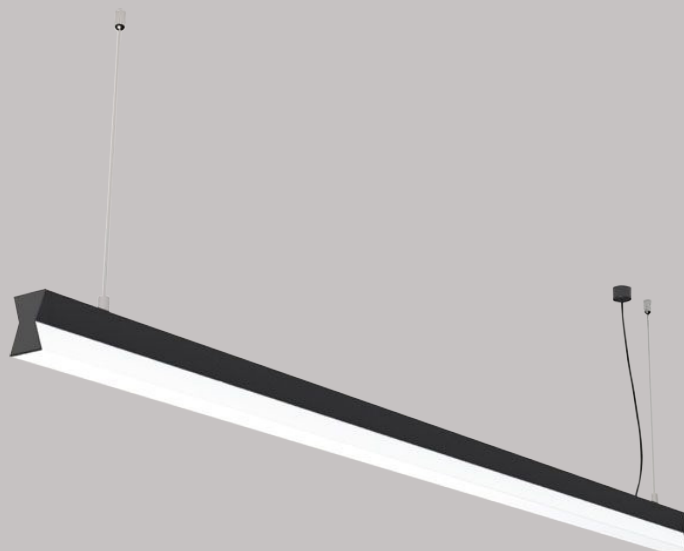

Surface / Pendant linear luminaire complete with LED boards, opal diffuser and driver



Materials

Profile made of aluminium

Light Source

As standard; CRI80 in 3000 and 4000K

Beam Angle

Wide flood distribution

Colors

As standard; White, Black and Grey
Special RAL colours available on request

Operating Conditions

Mains frequency : 50/60 Hz
Mains voltage : 220 - 240 V
Led: L80/B50 \geq 50.000 Hours
Driver: Constant Current Output Pf \geq 0.90
Operating Temperature (Ta): -20C° / +40C°

Technical Drawing

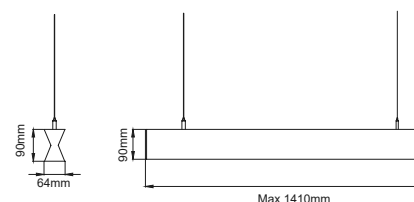

Warranty

All components are provided with 5 year limited guarantee
A qualified electrician must ensure proper installation of the product

Installation

Surface / Pendant

Code	Power - Lumen*	CRI	Kelvin	Beam Angle	Color	Control
32230	32W/m - 3488lm	80	3000	110°	White	On-Off
	22W/m - 2398lm		4000		Black	Dali
					Grey	
					Ral	

*Calculated with CRI80 - 4000K

KAVAL

PROFILE



Kaval V8 - 32156

Profile

ALPANI



Pendant linear luminaire complete with LED boards, opal diffuser and driver



Materials

Profile made of aluminium

Light Source

As standard; CRI80 and CRI90 in 2700, 3000, 4000 and 5000K

Beam Angle

Wide flood distribution

Colors

As standard; White, Black and Grey
Special RAL colours available on request

Operating Conditions

Mains frequency : 50/60 Hz
Mains voltage : 220 - 240 V
Led: L80/B50 \geq 50.000 Hours
Driver: Constant Current Output Pf \geq 0.90
Operating Temperature (Ta): -20C° / +40C°

Technical Drawing

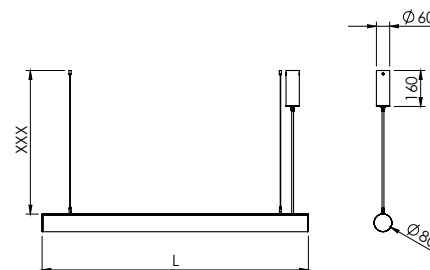

Warranty

All components are provided with 5 year limited guarantee
A qualified electrician must ensure proper installation of the product

Installation

Pendant

Code	Power - Lumen*	CRI	Kelvin	Beam Angle	Color	Control
32156	32W/m - 3488lm	80	2700	150°	White	On-Off
		90	3000		Black	
			4000		Grey	
			5000		Ral	

*Calculated with CRI80 - 4000K



Kaval V4 - 32154

Profile

ALPANI



Pendant linear luminaire complete with LED boards, opal diffuser and driver



Materials

Profile made of aluminium

Light Source

As standard; CRI80 and CRI90 in 2700, 3000, 4000 and 5000K

Beam Angle

Wide flood distribution

Colors

As standard; White, Black and Grey
Special RAL colours available on request

Operating Conditions

Mains frequency : 50/60 Hz
Mains voltage : 220 - 240 V
Led: L80/B50 \geq 50.000 Hours
Driver: Constant Current Output Pf \geq 0.90
Operating Temperature (Ta): -20C° / +40C°

Technical Drawing

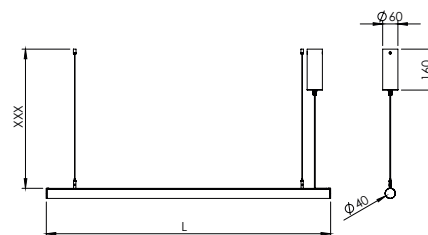

Warranty

All components are provided with 5 year limited guarantee
A qualified electrician must ensure proper installation of the product

Installation

Pendant

Code	Power - Lumen*	CRI	Kelvin	Beam Angle	Color	Control
32154	22W/m - 2398lm	80	2700	150°	White	On-Off
		90	3000		Black	
			4000		Grey	
			5000		Ral	

*Calculated with CRI80 - 4000K

ODAK

PROFILE



Odak - 32231

Profile

ALPANI



Surface / Pendant linear luminaire complete with LED boards, lenses and driver



Materials

Profile made of aluminium

Light Source

As standard; CRI80 in 3000 and 4000K

Beam Angle

Wide flood distribution

Colors

As standard; White, Black and Grey
Special RAL colours available on request

Operating Conditions

Mains frequency : 50/60 Hz
Mains voltage : 220 - 240 V
Led: L80/B50 ≥ 50.000 Hours
Driver: Constant Current Output Pf ≥ 0.90
Operating Temperature (Ta): -20C° / +40C°

Technical Drawing

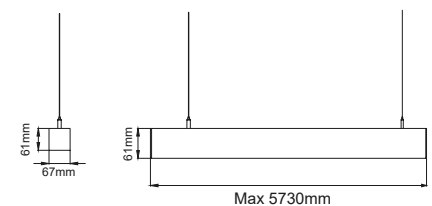

Warranty

All components are provided with 5 year limited guarantee
A qualified electrician must ensure proper installation of the product

Installation

Surface / Pendant

Code	Power - Lumen*	CRI	Kelvin	Beam Angle	Color	Control
32231	32W/m - 3488lm	80	3000	30°	White	On-Off
				60°	Black	Dali
	22W/m - 2398lm		90°	Grey		
			Double Asy	Ral		

*Calculated with CRI80 - 4000K

OPTIMUS

PROFILE



Optimus - 32145

Profile

ALPANI

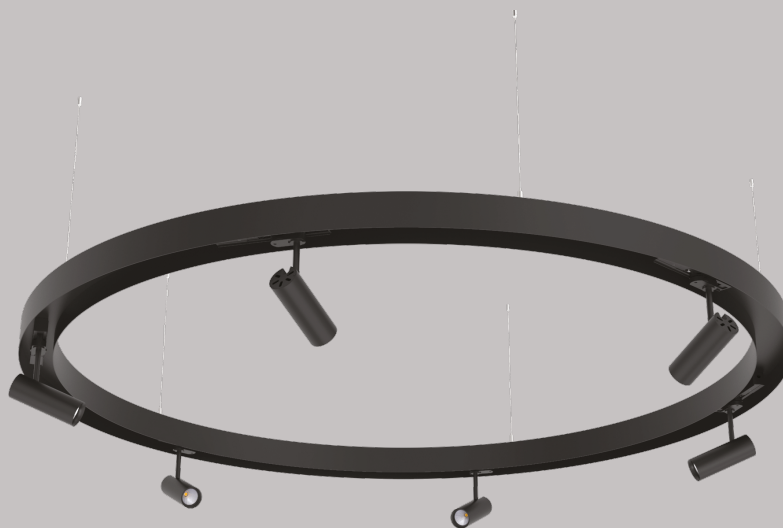

Surface / Pendant linear luminaire complete with spotlights. Different spot types can be placed on request. Custom diameters are available on request



Materials

Profile and housings made of aluminium

Light Source

As standard; CRI80 in 3000 and 4000K

Beam Angle

High efficient optic with narrow, medium and wide distribution

Colors

As standard; White, Black and Grey
Special RAL colours available on request

Operating Conditions

Mains frequency : 50/60 Hz
Mains voltage : 220 - 240 V
Led: L80/B50 ≥ 50.000 Hours
Driver: Constant Current Output Pf ≥ 0.90
Operating Temperature (Ta): -20C° / +40C°

Technical Drawing

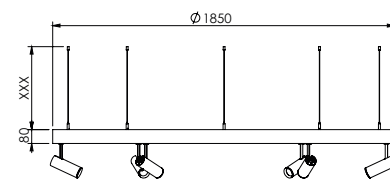

Warranty

All components are provided with 5 year limited guarantee
A qualified electrician must ensure proper installation of the product

Installation

Surface / Pendant

Code	Size - Power - Lumen*	CRI	Kelvin	Beam Angle	Color	Control
32145	54W (9Wx6) - 5508lm	80	3000	20°	White	On-Off
	42W (7Wx6) - 4284lm		4000	30°	Black	Dali
				40°	Grey	
					Ral	

*Calculated with CRI80 - 4000K

ALTARIO

PROFILE



Altario V10 - 32127

Profile

ALPANI

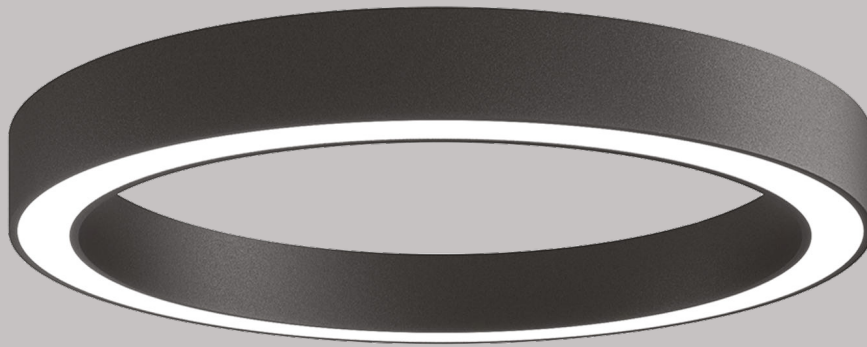

Surface / Pendant luminaire with direct / indirect option complete with LED boards, opal diffuser and driver. Custom diameters are available on request



Materials

Profile made of aluminium

Light Source

As standard; CRI80 in 3000 and 4000K

Beam Angle

Wide flood distribution

Colors

As standard; White, Black and Grey
Special RAL colours available on request

Operating Conditions

Mains frequency : 50/60 Hz
Mains voltage : 220 - 240 V
Led: L80/B50 ≥ 50.000 Hours
Driver: Constant Current Output Pf ≥ 0.90
Operating Temperature (Ta): -20C° / +40C°

Technical Drawing

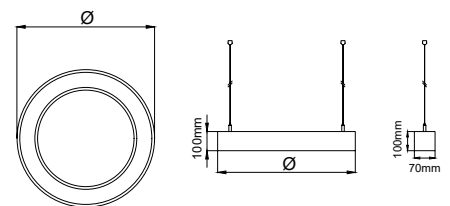

Warranty

All components are provided with 5 year limited guarantee
A qualified electrician must ensure proper installation of the product

Installation

Surface / Pendant

Code	Size - Power - Lumen*	CRI	Kelvin	Beam Angle	Color	Control
32127	Ø450 - 32W - 2770lm	80	3000	110°	White	On-Off
	Ø750 - 54W - 4610lm		4000		Black	Dali
	Ø1000 - 72W - 6140lm				Grey	
	Ø1500 - 108W - 9210lm				Ral	
	Ø2000 - 144W - 12280lm					

*Calculated with CRI80 - 4000K





Altario V8 - 32125

Profile

ALPANI

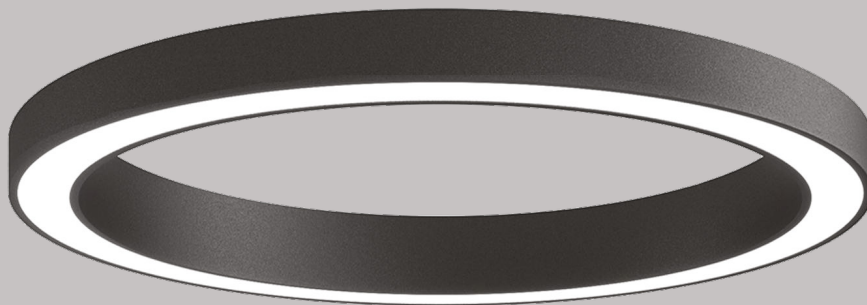

Surface / Pendant luminaire with direct / indirect option complete with LED boards, opal diffuser and driver. Custom diameters are available on request



Materials

Profile made of aluminium

Light Source

As standard; CRI80 in 3000 and 4000K

Beam Angle

Wide flood distribution

Colors

As standard; White, Black and Grey
Special RAL colours available on request

Operating Conditions

Mains frequency : 50/60 Hz
Mains voltage : 220 - 240 V
Led: L80/B50 ≥ 50.000 Hours
Driver: Constant Current Output Pf ≥ 0.90
Operating Temperature (Ta): -20C° / +40C°

Technical Drawing

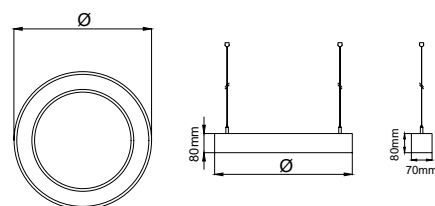

Warranty

All components are provided with 5 year limited guarantee
A qualified electrician must ensure proper installation of the product

Installation

Surface / Pendant

Code	Size - Power - Lumen*	CRI	Kelvin	Beam Angle	Color	Control
32125	Ø450 - 32W - 2930lm	80	3000	110°	White	On-Off
	Ø750 - 54W - 4880lm		4000		Black	
	Ø1000 - 72W - 6500lm		Grey			
	Ø1500 - 108W - 9750lm		Ral			
	Ø2000 - 144W - 13000lm					

*Calculated with CRI80 - 4000K



Burgerack

AIR RELAX
EXPLANATION

GOLDEN ROSE

ALTAN

PROFILE



Altan - 22125

Profile

ALPANI

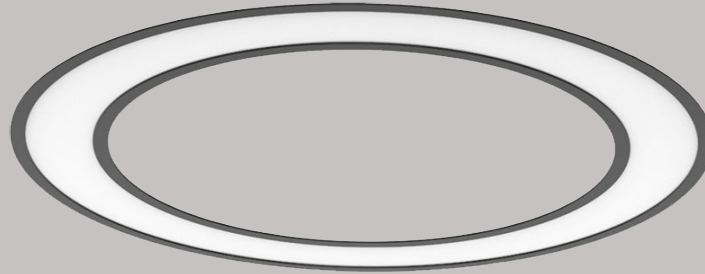

Recessed luminaire with LED boards, opal diffuser and driver. Custom diameters are available on request



Materials

Profile made of aluminium

Light Source

As standard; CRI80 in 3000 and 4000K

Beam Angle

Wide flood distribution

Colors

As standard; White, Black and Grey
Special RAL colours available on request

Operating Conditions

Mains frequency : 50/60 Hz
Mains voltage : 220 - 240 V
Led: L80/B50 ≥ 50.000 Hours
Driver: Constant Current Output Pf ≥ 0.90
Operating Temperature (Ta): -20C° / +40C°

Technical Drawing

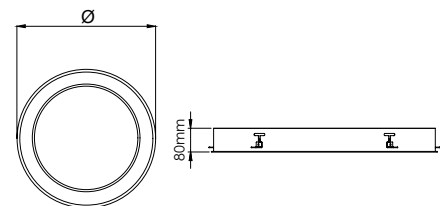

Warranty

All components are provided with 5 year limited guarantee
A qualified electrician must ensure proper installation of the product

Installation

Recessed

Code	Size - Power - Lumen*	CRI	Kelvin	Beam Angle	Color	Control
22125	Ø615 - 35W - 3029lm	80	3000	110°	White	On-Off
	Ø915 - 55W - 4760lm		4000		Black	Dali
					Grey	
					Ral	

*Calculated with CRI80 - 4000K

ARTONA

PROFILE



Artona V10 - 32137

Profile

ALPANI



Surface / Pendant luminaire with direct / indirect option complete with LED boards, opal diffuser and driver. Custom diameters are available on request



Materials

Profile made of aluminium

Light Source

As standard; CRI80 in 3000 and 4000K

Beam Angle

Wide flood distribution

Colors

As standard; White, Black and Grey
Special RAL colours available on request

Operating Conditions

Mains frequency : 50/60 Hz
Mains voltage : 220 - 240 V
Led: L80/B50 ≥ 50.000 Hours
Driver: Constant Current Output Pf ≥ 0.90
Operating Temperature (Ta): -20C° / +40C°

Technical Drawing

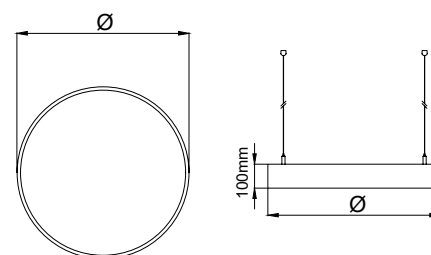

Warranty

All components are provided with 5 year limited guarantee
A qualified electrician must ensure proper installation of the product

Installation

Surface / Pendant

Code	Size - Power - Lumen*	CRI	Kelvin	Beam Angle	Color	Control
32137	Ø300 - 23W - 2300lm	80	3000	110°	White	On-Off
	Ø400 - 36W - 3600lm				Black	Dali
	Ø600 - 60W - 6000lm		Grey			
	Ø800 - 80W - 8000lm		Ral			
	Ø1000 - 100W - 10000lm					

*Calculated with CRI80 - 4000K





€ 1.75

€ 1.75

€ 0.85

€ 0.85

€ 50

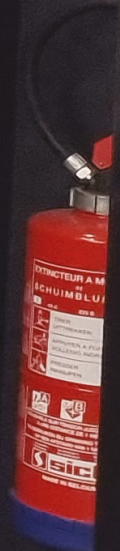

Artona V8 - 32135

Profile

ALPANI



Surface / Pendant luminaire with direct / indirect option complete with LED boards, opal diffuser and driver. Custom diameters are available on request



Materials

Profile made of aluminium

Light Source

As standard; CRI80 in 3000 and 4000K

Beam Angle

Wide flood distribution

Colors

As standard; White, Black and Grey
Special RAL colours available on request

Operating Conditions

Mains frequency : 50/60 Hz
Mains voltage : 220 - 240 V
Led: L80/B50 ≥ 50.000 Hours
Driver: Constant Current Output Pf ≥ 0.90
Operating Temperature (Ta): -20C° / +40C°

Technical Drawing

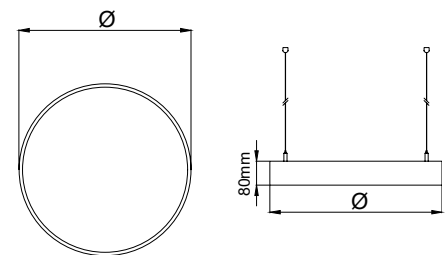

Warranty

All components are provided with 5 year limited guarantee
A qualified electrician must ensure proper installation of the product

Installation

Surface / Pendant

Code	Size - Power - Lumen*	CRI	Kelvin	Beam Angle	Color	Control
32135	Ø300 - 23W - 2880lm	80	3000	110°	White	On-Off
	Ø400 - 36W - 4500lm				Black	Dali
	Ø600 - 60W - 7500lm		Grey			
	Ø800 - 80W - 10000lm		Ral			
	Ø1000 - 100W - 12500lm					

*Calculated with CRI80 - 4000K



ARTAN

PROFILE



Artan - 22135

Profile

ALPANI



Recessed luminaire with LED boards, opal diffuser and driver. Custom diameters are available on request



Materials

Profile made of aluminium

Light Source

As standard; CRI80 in 3000 and 4000K

Beam Angle

Wide flood distribution

Colors

As standard; White, Black and Grey
Special RAL colours available on request

Operating Conditions

Mains frequency : 50/60 Hz
Mains voltage : 220 - 240 V
Led: L80/B50 \geq 50.000 Hours
Driver: Constant Current Output Pf \geq 0.90
Operating Temperature (Ta): -20C° / +40C°

Technical Drawing

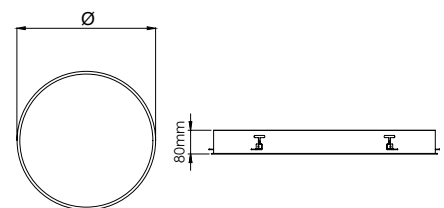

Warranty

All components are provided with 5 year limited guarantee
A qualified electrician must ensure proper installation of the product

Installation

Recessed

Code	Size - Power - Lumen*	CRI	Kelvin	Beam Angle	Color	Control
22135	Ø612 - 40W - 4044lm	80	3000	110°	White	On-Off
	Ø912 - 70W - 7078lm		4000		Black	Dali
					Grey	
					Ral	

*Calculated with CRI80 - 4000K

ARIN

PROFILE



Arin - 32131

Profile

ALPANI

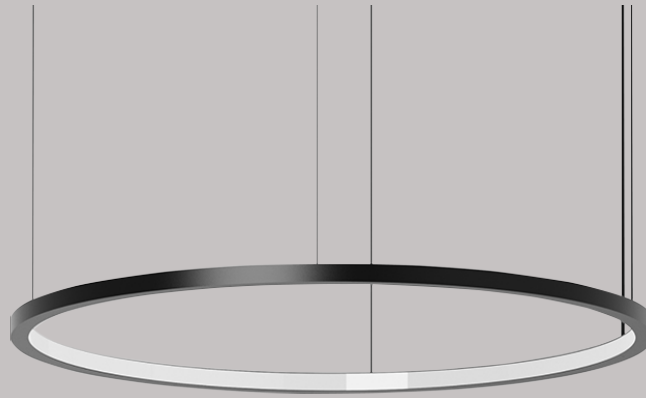

Pendant luminaire complete with LED boards, opal diffuser and driver. Custom diameters are available on request



Materials

Profile made of aluminium

Light Source

As standard; CRI80 in 3000 and 4000K

Beam Angle

Wide flood distribution

Colors

As standard; White, Black and Grey
Special RAL colours available on request

Operating Conditions

Mains frequency : 50/60 Hz
Mains voltage : 220 - 240 V
Led: L80/B50 ≥ 50.000 Hours
Driver: Constant Current Output Pf ≥ 0.90
Operating Temperature (Ta): -20C° / +40C°

Technical Drawing

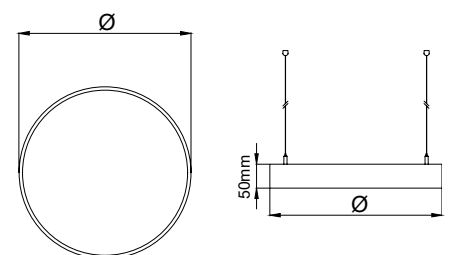

Warranty

All components are provided with 5 year limited guarantee
A qualified electrician must ensure proper installation of the product

Installation

Pendant

Code	Size - Power - Lumen*	CRI	Kelvin	Beam Angle	Color	Control
32131	Ø600 - 35W - 3153lm	80	3000	110°	White	On-Off Dali
	Ø900 - 55W - 4955lm		4000		Black	
	Ø1200 - 75W - 6757lm				Grey Ral	

*Calculated with CRI80 - 4000K

AROUT

PROFILE



Arout - 32133

Profile

ALPANI

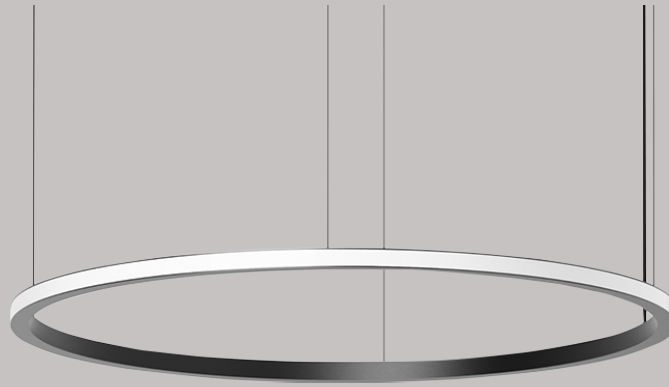

Pendant luminaire complete with LED boards, opal diffuser and driver. Custom diameters are available on request



Materials

Profile made of aluminium

Light Source

As standard; CRI80 in 3000 and 4000K

Beam Angle

Wide flood distribution

Colors

As standard; White, Black and Grey
Special RAL colours available on request

Operating Conditions

Mains frequency : 50/60 Hz
Mains voltage : 220 - 240 V
Led: L80/B50 ≥ 50.000 Hours
Driver: Constant Current Output Pf ≥ 0.90
Operating Temperature (Ta): -20C° / +40C°

Technical Drawing

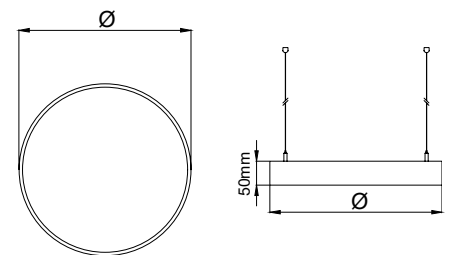

Warranty

All components are provided with 5 year limited guarantee
A qualified electrician must ensure proper installation of the product

Installation

Pendant

Code	Size - Power - Lumen*	CRI	Kelvin	Beam Angle	Color	Control
32133	Ø600 - 35W - 3153lm	80	3000	110°	White	On-Off
	Ø900 - 55W - 4955lm		4000		Black	Dali
	Ø1200 - 75W - 6757lm				Grey	
					Ral	

*Calculated with CRI80 - 4000K



TRACKLIGHT

148 MARKE

152 SIRENA

162 APEL

166 POTE IN

170 POTE OU

174 BORU

179 TRACK SYSTEM

MARKE

TRACKLIGHT





Track mounted fully adjustable tracklight complete with LED module, reflector and intrack driver. Over 140lm/W efficiency option



Materials

Housing & reflector made of aluminium, track adaptor made from thermoplastic

Light Source

As standard; CRI80 and CRI90 in 2700, 3000 and 4000K
Special solutions for meat, fish and bakery available on request

Beam Angle

High efficient optic with narrow, medium and wide distribution

Colors

As standard; White, Black and Grey
Special RAL colours available on request
Different color options for front ring available on request

Operating Conditions

Mains frequency : 50/60 Hz
Mains voltage : 220 - 240 V
Led: L80/B50 \geq 50.000 Hours
Driver: Constant Current Output Pf \geq 0.90
Operating Temperature (Ta): -20C° / +40C°

Technical Drawing

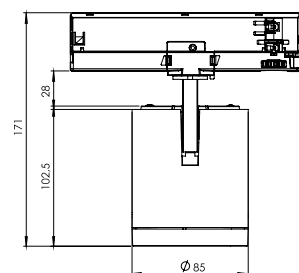

Warranty

All components are provided with 5 year limited guarantee
A qualified electrician must ensure proper installation of the product

Installation

Track

Code	Power - Lumen*	CRI	Kelvin	Beam Angle	Color	Control
10179	29,5W - 4130lm	80	2700	15°	White	On-Off
	24W - 3360lm	90	3000	24°	Black	Dali
	22W - 3080lm			40°	Grey	
				60°	Ral	

*Calculated with CRI80 - 4000K





SIRENA

TRACKLIGHT



Sirena Maxi - 10188

Tracklight

ALPANI



Track mounted fully adjustable tracklight complete with LED module, reflector and intrack driver.



Materials

Housing & reflector made of aluminium, track adaptor made from thermoplastic

Light Source

As standard; CRI80 and CRI90 in 2700, 3000 and 4000K
Special solutions for meat, fish and bakery available on request

Beam Angle

High efficient optic with narrow, medium and wide distribution

Colors

As standard; White, Black and Grey
Special RAL colours available on request
Different color options for front ring available on request

Operating Conditions

Mains frequency : 50/60 Hz
Mains voltage : 220 - 240 V
Led: L80/B50 \geq 50.000 Hours
Driver: Constant Current Output Pf \geq 0.90
Operating Temperature (Ta): -20C° / +40C°

Technical Drawing

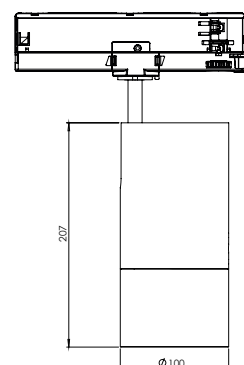

Warranty

All components are provided with 5 year limited guarantee
A qualified electrician must ensure proper installation of the product

Installation

Track

Code	Power - Lumen*	CRI	Kelvin	Beam Angle	Color	Control
10188	32W - 3592lm	80	2700	15°	White	On-Off
	28W - 3143lm	90	3000	24°	Black	Dali
	24W - 2694lm			40°	Grey	
				60°	Ral	

*Calculated with CRI80 - 4000K







Sirena Midi - 10186

Tracklight

ALPANI



Track mounted fully adjustable tracklight complete with LED module, reflector and intrack driver.



Materials

Housing & reflector made of aluminium, track adaptor made from thermoplastic

Light Source

As standard; CRI80 and CRI90 in 2700, 3000 and 4000K
Special solutions for meat, fish and bakery available on request

Beam Angle

High efficient optic with narrow, medium and wide distribution

Colors

As standard; White, Black and Grey
Special RAL colours available on request
Different color options for front ring available on request

Operating Conditions

Mains frequency : 50/60 Hz
Mains voltage : 220 - 240 V
Led: L80/B50 ≥ 50.000 Hours
Driver: Constant Current Output Pf ≥ 0.90
Operating Temperature (Ta): -20C° / +40C°

Technical Drawing

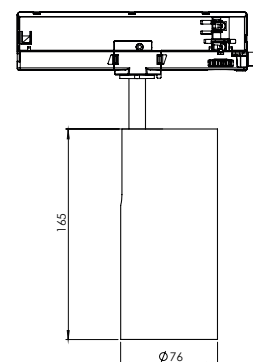

Warranty

All components are provided with 5 year limited guarantee
A qualified electrician must ensure proper installation of the product

Installation

Track

Code	Power - Lumen*	CRI	Kelvin	Beam Angle	Color	Control
10186	24W - 2694lm	80	2700	15°	White	On-Off
	20W - 2245lm	90	3000	24°	Black	Dali
	15W - 1684lm		4000	40°	Grey	
				60°	Ral	

*Calculated with CRI80 - 4000K

Sirena Mini - 10184

Tracklight

ALPANI



Track mounted fully adjustable tracklight complete with LED module, reflector and intrack driver.



Materials

Housing & reflector made of aluminium, track adaptor made from thermoplastic

Light Source

As standard; CRI80 and CRI90 in 2700, 3000 and 4000K
Special solutions for meat, fish and bakery available on request

Beam Angle

High efficient optic with narrow, medium and wide distribution

Colors

As standard; White, Black and Grey
Special RAL colours available on request
Different color options for front ring available on request

Operating Conditions

Mains frequency : 50/60 Hz
Mains voltage : 220 - 240 V
Led: L80/B50 ≥ 50.000 Hours
Driver: Constant Current Output Pf ≥ 0.90
Operating Temperature (Ta): -20C° / +40C°

Technical Drawing

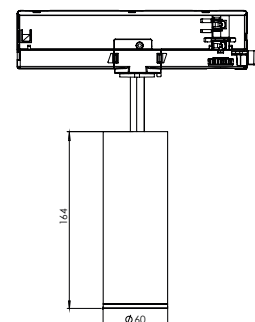

Warranty

All components are provided with 5 year limited guarantee
A qualified electrician must ensure proper installation of the product

Installation

Track

Code	Power - Lumen*	CRI	Kelvin	Beam Angle	Color	Control
10184	20W - 2245lm	80	2700	15°	White	On-Off
	15W - 1684lm	90	3000	24°	Black	Dali
	10W - 1122lm		4000	40°	Grey	
				60°	Ral	

*Calculated with CRI80 - 4000K





Sirena Micro - 10182

Tracklight

ALPANI



Track mounted fully adjustable tracklight complete with LED module, reflector and intrack driver.



Materials

Housing & reflector made of aluminium, track adaptor made from thermoplastic

Light Source

As standard; CRI80 and CRI90 in 2700, 3000 and 4000K
Special solutions for meat, fish and bakery available on request

Beam Angle

High efficient optic with narrow, medium and wide distribution

Colors

As standard; White, Black and Grey
Special RAL colours available on request
Different color options for front ring available on request

Operating Conditions

Mains frequency : 50/60 Hz
Mains voltage : 220 - 240 V
Led: L80/B50 \geq 50.000 Hours
Driver: Constant Current Output Pf \geq 0.90
Operating Temperature (Ta): -20C° / +40C°

Technical Drawing

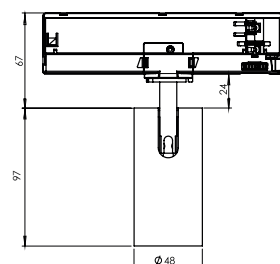

Warranty

All components are provided with 5 year limited guarantee
A qualified electrician must ensure proper installation of the product

Installation

Track

Code	Power - Lumen*	CRI	Kelvin	Beam Angle	Color	Control	
10182	10W - 1128lm	80	2700	15°	White	On-Off	
		90	3000	24°	Black	Dali	
	8W - 902lm			4000	40°	Grey	
					60°	Ral	

*Calculated with CRI80 - 4000K

APEL

TRACKLIGHT



Apel Maxi - 10196

Tracklight

ALPANI



Track mounted fully adjustable tracklight complete with LED module, reflector and intrack driver



Materials

Housing & reflector made of aluminium, track adaptor made from thermoplastic

Light Source

As standard; CRI80 and CRI90 in 2700, 3000 and 4000K
Special solutions for meat, fish and bakery available on request

Beam Angle

High efficient optic with narrow, medium and wide distribution

Colors

As standard; White, Black and Grey
Special RAL colours available on request
Different color options for front ring available on request

Operating Conditions

Mains frequency : 50/60 Hz
Mains voltage : 220 - 240 V
Led: L80/B50 \geq 50.000 Hours
Driver: Constant Current Output Pf \geq 0.90
Operating Temperature (Ta): -20C° / +40C°

Technical Drawing

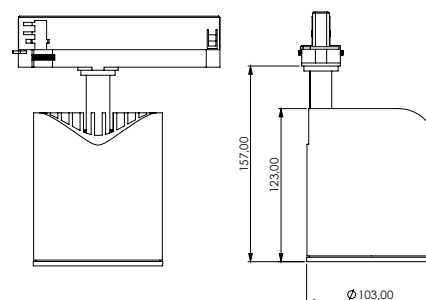

Warranty

All components are provided with 5 year limited guarantee
A qualified electrician must ensure proper installation of the product

Installation

Track

Code	Power - Lumen*	CRI	Kelvin	Beam Angle	Color	Control
10196	32W - 3513lm	80	2700	15°	White	On-Off
	30W - 3294lm	90	3000	30°	Black	Dali
	28W - 3074lm		4000	45°	Grey	
	24W - 2635lm			60°	Ral	

*Calculated with CRI80 - 4000K



Apel Midi - 10194

Tracklight

ALPANI



Track mounted fully adjustable tracklight complete with LED module, reflector and intrack driver



Materials

Housing & reflector made of aluminium, track adaptor made from thermoplastic

Light Source

As standard; CRI80 and CRI90 in 2700, 3000 and 4000K
Special solutions for meat, fish and bakery available on request

Beam Angle

High efficient optic with narrow, medium and wide distribution

Colors

As standard; White, Black and Grey
Special RAL colours available on request
Different color options for front ring available on request

Operating Conditions

Mains frequency : 50/60 Hz
Mains voltage : 220 - 240 V
Led: L80/B50 ≥ 50.000 Hours
Driver: Constant Current Output Pf ≥ 0.90
Operating Temperature (Ta): -20C° / +40C°

Technical Drawing

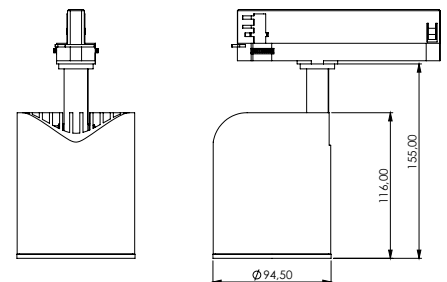

Warranty

All components are provided with 5 year limited guarantee
A qualified electrician must ensure proper installation of the product

Installation

Track

Code	Power - Lumen*	CRI	Kelvin	Beam Angle	Color	Control
10194	20W - 2196lm	80	2700	15°	White	On-Off
	18W - 1976lm	90	3000	30°	Black	Dali
	15W - 1647lm		4000	45°	Grey	
	10W - 1098lm			60°	Ral	

*Calculated with CRI80 - 4000K

POTE IN

TRACKLIGHT



Pote In Maxi - 10158

Tracklight

ALPANI



Track mounted fully adjustable tracklight complete with LED module, reflector and intrack driver



Materials

Housing & reflector made of aluminium, track adaptor made from thermoplastic

Light Source

As standard; CRI80 and CRI90 in 2700, 3000 and 4000K
Special solutions for meat, fish and bakery available on request

Beam Angle

High efficient optic with narrow, medium and wide distribution

Colors

As standard; White, Black and Grey
Special RAL colours available on request
Different color options for front ring available on request

Operating Conditions

Mains frequency : 50/60 Hz
Mains voltage : 220 - 240 V
Led: L80/B50 ≥ 50.000 Hours
Driver: Constant Current Output Pf ≥ 0.90
Operating Temperature (Ta): -20°C / +40°C

Technical Drawing

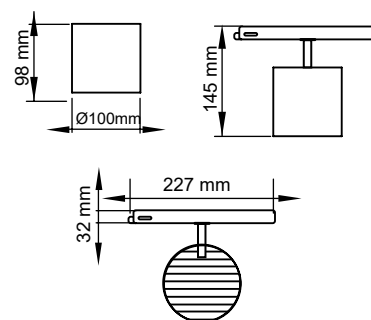

Warranty

All components are provided with 5 year limited guarantee
A qualified electrician must ensure proper installation of the product

Installation

Track

Code	Power - Lumen*	CRI	Kelvin	Beam Angle	Color	Control
10158	32W - 3513lm	80	2700	15°	White	On-Off
	30W - 3294lm	90	3000	30°	Black	Dali
	28W - 3074lm		4000	45°	Grey	
	24W - 2635lm			60°	Ral	

*Calculated with CRI80 - 4000K

Pote In Midi - 10157

Tracklight

ALPANI



Track mounted fully adjustable tracklight complete with LED module, reflector and intrack driver



Materials

Housing & reflector made of aluminium, track adaptor made from thermoplastic

Light Source

As standard; CRI80 and CRI90 in 2700, 3000 and 4000K
Special solutions for meat, fish and bakery available on request

Beam Angle

High efficient optic with narrow, medium and wide distribution

Colors

As standard; White, Black and Grey
Special RAL colours available on request
Different color options for front ring available on request

Operating Conditions

Mains frequency : 50/60 Hz
Mains voltage : 220 - 240 V
Led: L80/B50 ≥ 50.000 Hours
Driver: Constant Current Output Pf ≥ 0.90
Operating Temperature (Ta): -20°C / +40°C

Technical Drawing

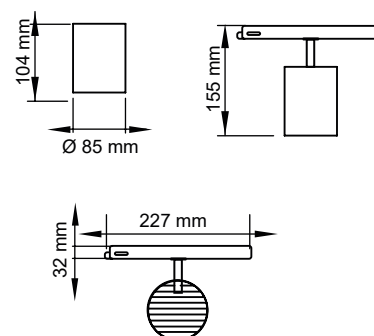

Warranty

All components are provided with 5 year limited guarantee
A qualified electrician must ensure proper installation of the product

Installation

Track

Code	Power - Lumen*	CRI	Kelvin	Beam Angle	Color	Control
10157	20W - 2196lm	80	2700	15°	White	On-Off
	18W - 1976lm	90	3000	30°	Black	Dali
	15W - 1647lm		4000	45°	Grey	
	10W - 1098lm			60°	Ral	

*Calculated with CRI80 - 4000K

POTE OU

TRACKLIGHT



Pote Ou Maxi - 10156

Tracklight

ALPANI



Track mounted fully adjustable tracklight complete with LED module, reflector and driver



Materials

Housing & reflector made of aluminium, track adaptor made from thermoplastic

Light Source

As standard; CRI80 and CRI90 in 2700, 3000 and 4000K
Special solutions for meat, fish and bakery available on request

Beam Angle

High efficient optic with narrow, medium and wide distribution

Colors

As standard; White, Black and Grey
Special RAL colours available on request
Different color options for front ring available on request

Operating Conditions

Mains frequency : 50/60 Hz
Mains voltage : 220 - 240 V
Led: L80/B50 ≥ 50.000 Hours
Driver: Constant Current Output Pf ≥ 0.90
Operating Temperature (Ta): -20C° / +40C°

Technical Drawing

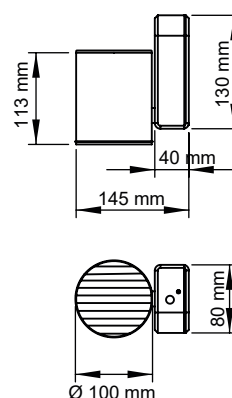

Warranty

All components are provided with 5 year limited guarantee
A qualified electrician must ensure proper installation of the product

Installation

Track

Code	Power - Lumen*	CRI	Kelvin	Beam Angle	Color	Control
10156	32W - 3513lm	80	2700	15°	White	On-Off
	30W - 3294lm	90	3000	30°	Black	Dali
	28W - 3074lm		4000	45°	Grey	
	24W - 2635lm			60°	Ral	

*Calculated with CRI80 - 4000K



Pote Ou Midi - 10155

Tracklight

ALPANI



Track mounted fully adjustable tracklight complete with LED module, reflector and driver



Materials

Housing & reflector made of aluminium, track adaptor made from thermoplastic

Light Source

As standard; CRI80 and CRI90 in 2700, 3000 and 4000K
Special solutions for meat, fish and bakery available on request

Beam Angle

High efficient optic with narrow, medium and wide distribution

Colors

As standard; White, Black and Grey
Special RAL colours available on request
Different color options for front ring available on request

Operating Conditions

Mains frequency : 50/60 Hz
Mains voltage : 220 - 240 V
Led: L80/B50 ≥ 50.000 Hours
Driver: Constant Current Output Pf ≥ 0.90
Operating Temperature (Ta): -20C° / +40C°

Technical Drawing

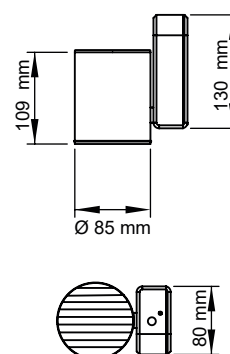

Warranty

All components are provided with 5 year limited guarantee
A qualified electrician must ensure proper installation of the product

Installation

Track

Code	Power - Lumen*	CRI	Kelvin	Beam Angle	Color	Control
10157	20W - 2196lm	80	2700	15°	White	On-Off
	18W - 1976lm	90	3000	30°	Black	Dali
	15W - 1647lm		4000	45°	Grey	
	10W - 1098lm			60°	Ral	

*Calculated with CRI80 - 4000K

BORU

TRACKLIGHT



Boru Maxi - 10167

Tracklight

ALPANI



Track mounted fully adjustable tracklight complete with LED module, reflector and driver



Materials

Housing & reflector made of aluminium, track adaptor made from thermoplastic

Light Source

As standard; CRI80 and CRI90 in 2700, 3000 and 4000K
Special solutions for meat, fish and bakery available on request

Beam Angle

High efficient optic with narrow, medium and wide distribution

Colors

As standard; White, Black and Grey
Special RAL colours available on request
Different color options for front ring available on request

Operating Conditions

Mains frequency : 50/60 Hz
Mains voltage : 220 - 240 V
Led: L80/B50 ≥ 50.000 Hours
Driver: Constant Current Output Pf ≥ 0.90
Operating Temperature (Ta): -20C° / +40C°

Technical Drawing

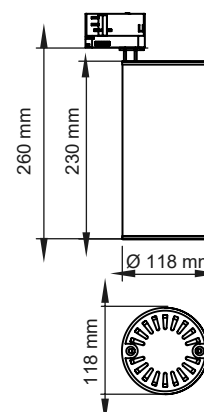

Warranty

All components are provided with 5 year limited guarantee
A qualified electrician must ensure proper installation of the product

Installation

Track

Code	Power - Lumen*	CRI	Kelvin	Beam Angle	Color	Control
10167	35W - 3842lm	80	2700	15°	White	On-Off
	30W - 3293lm	90	3000	30°	Black	Dali
			4000	45°	Grey	
			60°	Ral		

*Calculated with CRI80 - 4000K

Boru Midi - 10165

Tracklight

ALPANI



Track mounted fully adjustable tracklight complete with LED module, reflector and driver



Materials

Housing & reflector made of aluminium, track adaptor made from thermoplastic

Light Source

As standard; CRI80 and CRI90 in 2700, 3000 and 4000K
Special solutions for meat, fish and bakery available on request

Beam Angle

High efficient optic with narrow, medium and wide distribution

Colors

As standard; White, Black and Grey
Special RAL colours available on request
Different color options for front ring available on request

Operating Conditions

Mains frequency : 50/60 Hz
Mains voltage : 220 - 240 V
Led: L80/B50 \geq 50.000 Hours
Driver: Constant Current Output Pf \geq 0.90
Operating Temperature (Ta): -20C° / +40C°

Technical Drawing

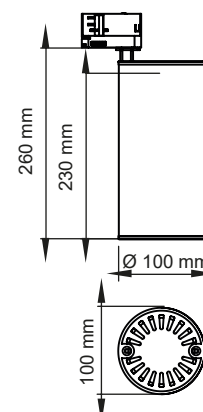

Warranty

All components are provided with 5 year limited guarantee
A qualified electrician must ensure proper installation of the product

Installation

Track

Code	Power - Lumen*	CRI	Kelvin	Beam Angle	Color	Control	
10165	30W - 3293lm	80	2700	15°	White	On-Off	
	20W - 2195lm	90	3000	30°	Black	Dali	
				4000	45°		Grey
					60°		Ral

*Calculated with CRI80 - 4000K

Boru Mini - 10163

Tracklight

ALPANI



Track mounted fully adjustable tracklight complete with LED module, reflector and driver



Materials

Housing & reflector made of aluminium, track adaptor made from thermoplastic

Light Source

As standard; CRI80 and CRI90 in 2700, 3000 and 4000K
Special solutions for meat, fish and bakery available on request

Beam Angle

High efficient optic with narrow, medium and wide distribution

Colors

As standard; White, Black and Grey
Special RAL colours available on request
Different color options for front ring available on request

Operating Conditions

Mains frequency : 50/60 Hz
Mains voltage : 220 - 240 V
Led: L80/B50 \geq 50.000 Hours
Driver: Constant Current Output Pf \geq 0.90
Operating Temperature (Ta): -20C° / +40C°

Technical Drawing

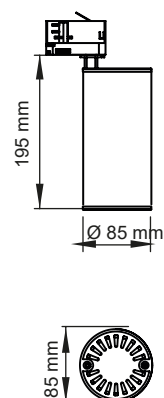

Warranty

All components are provided with 5 year limited guarantee
A qualified electrician must ensure proper installation of the product

Installation

Track

Code	Power - Lumen*	CRI	Kelvin	Beam Angle	Color	Control
10163	20W - 2195lm	80	2700	15°	White	On-Off
	15W - 1646lm	90	3000	30°	Black	Dali
			4000	45°	Grey	
					Ral	

*Calculated with CRI80 - 4000K

Boru Micro - 10161

Tracklight

ALPANI



Track mounted fully adjustable tracklight complete with LED module, reflector and driver



Materials

Housing & reflector made of aluminium, track adaptor made from thermoplastic

Light Source

As standard; CRI80 in 2700, 3000 and 4000K

Beam Angle

High efficient optic with narrow and wide distribution

Colors

As standard; White, Black and Grey
Special RAL colours available on request
Different color options for front ring available on request

Operating Conditions

Mains frequency : 50/60 Hz
Mains voltage : 220 - 240 V
Led: L80/B50 ≥ 50.000 Hours
Driver: Constant Current Output Pf ≥ 0.90
Operating Temperature (Ta): -20C° / +40C°

Technical Drawing

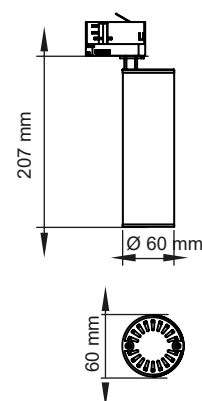

Warranty

All components are provided with 5 year limited guarantee
A qualified electrician must ensure proper installation of the product

Installation

Track

Code	Power - Lumen*	CRI	Kelvin	Beam Angle	Color	Control
10161	10W - 1097lm	80	2700	15°	White	On-Off
	8W - 878lm		3000	30°	Black	Dali
			4000		Grey	
					Ral	

*Calculated with CRI80 - 4000K

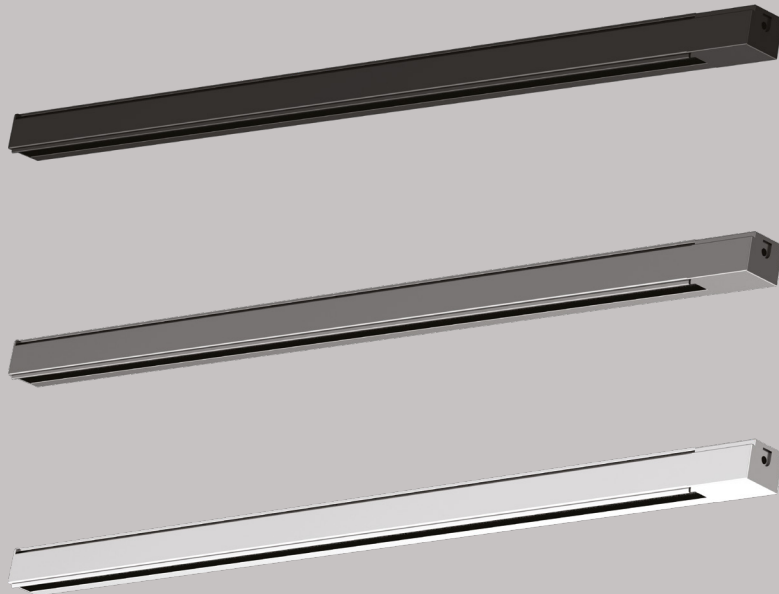

3-Circuit Surface Track	
Code	Description
90901	1m White
90902	1m Black
90903	1m Grey
90904	2m White
90905	2m Black
90906	2m Grey
90907	3m White
90908	3m Black
90909	3m Grey

3-Circuit Recessed Track	
Code	Description
90911	1m White
90912	1m Black
90913	1m Grey
90914	2m White
90915	2m Black
90916	2m Grey
90917	3m White
90918	3m Black
90919	3m Grey

3-Circuit Surface Dali Track	
Code	Description
90941	1m White
90942	1m Black
90943	1m Grey
90944	2m White
90945	2m Black
90946	2m Grey
90947	3m White
90948	3m Black
90949	3m Grey

3-Circuit Recessed Dali Track	
Code	Description
90951	1m White
90952	1m Black
90953	1m Grey
90954	2m White
90955	2m Black
90956	2m Grey
90957	3m White
90958	3m Black
90959	3m Grey

3-Circuit	
Code	Description
90920	Live End White
90921	Live End Black
90922	Live End Grey
90923	End Cap White
90924	End Cap Black
90925	End Cap Grey
90926	Jointing Part White
90927	Jointing Part Black
90928	Jointing Part Grey
90929	Adjustable Corner White
90930	Adjustable Corner Black
90931	Adjustable Corner Grey
90932	T Part White
90933	T Part Black
90934	T Part Grey
90935	X Part White
90936	X Part Black
90937	X Part Grey
90938	Steel Suspension Kit



3-Circuit Dali	
Code	Description
90960	Live End White
90961	Live End Black
90962	Live End Grey
90963	End Cap White
90964	End Cap Black
90965	End Cap Grey
90966	Jointing Part White
90967	Jointing Part Black
90968	Jointing Part Grey
90969	Adjustable Corner White
90970	Adjustable Corner Black
90971	Adjustable Corner Grey
90972	T Part White
90973	T Part Black
90974	T Part Grey
90975	X Part White
90976	X Part Black
90977	X Part Grey
90938	Steel Suspension Kit



RECESSED

182 ARKE
188 KOZA
194 KAZAN
204 ECHO
210 DREAKER
214 TOMA
222 KUAL
230 HERA
238 KALE
246 HALA
254 GALAR
258 TRIMNO
266 FLAR
274 NOKTA
278 LAZAR
282 TAMPA
286 GOLAT

ARKE

RECESSED

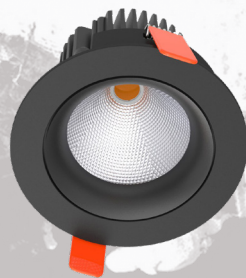

Arke Maxi - 21338

Recessed

ALPANI

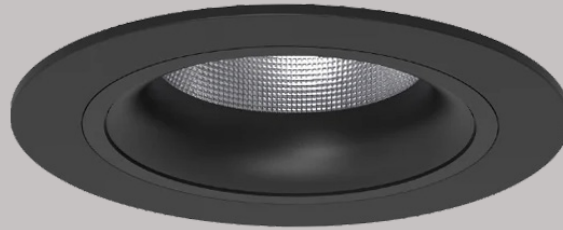

Recessed adjustable spotlight complete with LED module, reflector and driver



Materials

Housing & reflector made of aluminium

Light Source

As standard; CRI80 and CRI90 in 2700, 3000 and 4000K
Special solutions for meat, fish and bakery available on request

Beam Angle

High efficient optic with narrow, medium and wide distribution

Colors

As standard; White, Black and Grey
Special RAL colours available on request

Operating Conditions

Mains frequency : 50/60 Hz
Mains voltage : 220 - 240 V
Led: L80/B50 ≥ 50.000 Hours
Driver: Constant Current Output Pf ≥ 0.90
Operating Temperature (Ta): -20C° / +40C°

Technical Drawing

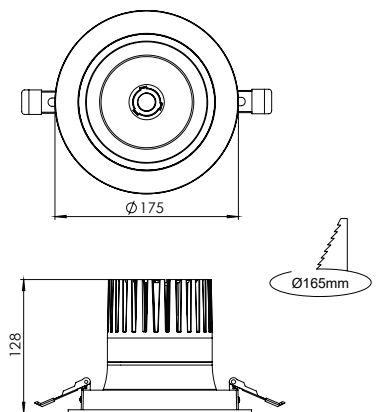

Warranty

All components are provided with 5 year limited guarantee
A qualified electrician must ensure proper installation of the product

Installation

Recessed

Code	Power - Lumen*	CRI	Kelvin	Beam Angle	Color	Control
21338	35W - 3990lm	80	2700	20°	White	On-Off
	28W - 3200lm	90	3000	30°	Black	Dali
	20W - 2276lm			40°	Grey	
				60°	Ral	

*Calculated with CRI80 - 4000K



Arke Midi - 21336

Recessed

ALPANI

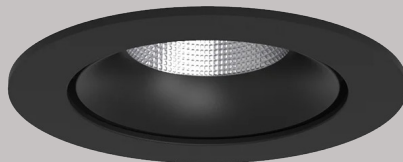

Recessed adjustable spotlight complete with LED module, reflector and driver



Materials

Housing & reflector made of aluminium

Light Source

As standard; CRI80 and CRI90 in 2700, 3000 and 4000K
Special solutions for meat, fish and bakery available on request

Beam Angle

High efficient optic with narrow, medium and wide distribution

Colors

As standard; White, Black and Grey
Special RAL colours available on request

Operating Conditions

Mains frequency : 50/60 Hz
Mains voltage : 220 - 240 V
Led: L80/B50 \geq 50.000 Hours
Driver: Constant Current Output Pf \geq 0.90
Operating Temperature (Ta): -20C° / +40C°

Technical Drawing

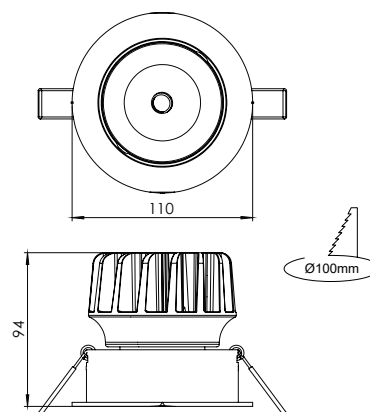

Warranty

All components are provided with 5 year limited guarantee
A qualified electrician must ensure proper installation of the product

Installation

Recessed

Code	Power - Lumen*	CRI	Kelvin	Beam Angle	Color	Control
21336	20W - 2246lm	80	2700	15°	White	On-Off
	14W - 1572lm	90	3000	24°	Black	Dali
	9W - 1010lm		4000	36°	Grey	
	7W - 786lm			60°	Ral	

*Calculated with CRI80 - 4000K

Arke Mini - 21334

Recessed

ALPANI



Recessed adjustable spotlight complete with LED module, reflector and driver



Materials

Housing & reflector made of aluminium

Light Source

As standard; CRI80 and CRI90 in 2700, 3000 and 4000K
Special solutions for meat, fish and bakery available on request

Beam Angle

High efficient optic with narrow, medium and wide distribution

Colors

As standard; White, Black and Grey
Special RAL colours available on request

Operating Conditions

Mains frequency : 50/60 Hz
Mains voltage : 220 - 240 V
Led: L80/B50 \geq 50.000 Hours
Driver: Constant Current Output Pf \geq 0.90
Operating Temperature (Ta): -20C° / +40C°

Technical Drawing

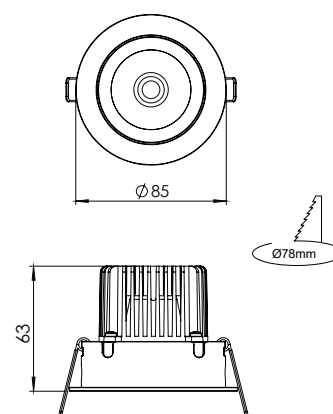

Warranty

All components are provided with 5 year limited guarantee
A qualified electrician must ensure proper installation of the product

Installation

Recessed

Code	Power - Lumen*	CRI	Kelvin	Beam Angle	Color	Control
21334	14W - 1572lm	80	2700	15°	White	On-Off
	9W - 1010lm	90	3000	24°	Black	Dali
	7W - 786lm		4000	36°	Grey	
				60°	Ral	

*Calculated with CRI80 - 4000K



HAFTAMIN
MARKASI
VALENTINO®
30%
KUPON KODU: 30VALENTINO

VALENTINO

VALENTINO

KOZA

RECESSED

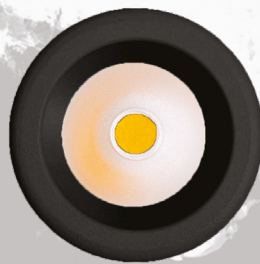

Koza Maxi - 21147

Recessed

ALPANI

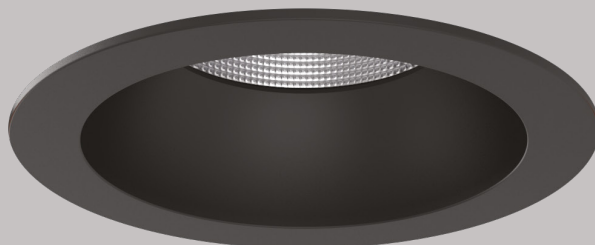

Recessed fixed spotlight complete with LED module, reflector and driver



Materials

Housing & reflector made of aluminium

Light Source

As standard; CRI80 and CRI90 in 2700, 3000 and 4000K
Special solutions for meat, fish and bakery available on request

Beam Angle

High efficient optic with narrow, medium and wide distribution

Colors

As standard; White, Black and Grey
Special RAL colours available on request

Operating Conditions

Mains frequency : 50/60 Hz
Mains voltage : 220 - 240 V
Led: L80/B50 \geq 50.000 Hours
Driver: Constant Current Output Pf \geq 0.90
Operating Temperature (Ta): -20C° / +40C°

Technical Drawing

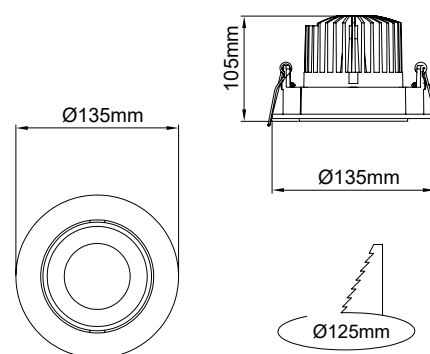

Warranty

All components are provided with 5 year limited guarantee
A qualified electrician must ensure proper installation of the product

Installation

Recessed

Code	Power - Lumen*	CRI	Kelvin	Beam Angle	Color	Control	
21147	35W - 3930lm	80	2700	15°	White	On-Off	
	28W - 3136lm	90	3000	24°	Black	Dali	
	20W - 2240lm			4000	36°	Grey	
					60°	Ral	

*Calculated with CRI80 - 4000K



Koza Midi - 21145

Recessed

ALPANI



Recessed fixed spotlight complete with LED module, reflector and driver



Materials

Housing & reflector made of aluminium

Light Source

As standard; CRI80 and CRI90 in 2700, 3000 and 4000K
Special solutions for meat, fish and bakery available on request

Beam Angle

High efficient optic with narrow, medium and wide distribution

Colors

As standard; White, Black and Grey
Special RAL colours available on request

Operating Conditions

Mains frequency : 50/60 Hz
Mains voltage : 220 - 240 V
Led: L80/B50 ≥ 50.000 Hours
Driver: Constant Current Output Pf ≥ 0.90
Operating Temperature (Ta): -20C° / +40C°

Technical Drawing

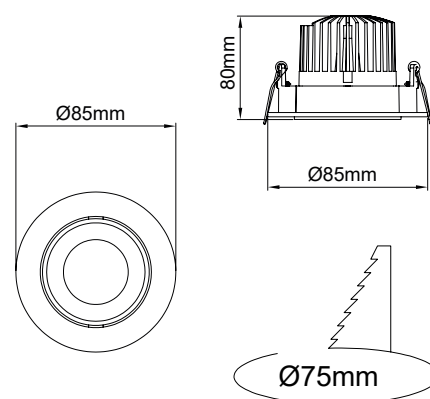

Warranty

All components are provided with 5 year limited guarantee
A qualified electrician must ensure proper installation of the product

Installation

Recessed

Code	Power - Lumen*	CRI	Kelvin	Beam Angle	Color	Control	
21145	14W - 1572lm	80	2700	15°	White	On-Off	
	9W - 1010lm	90	3000	24°	Black	Dali	
	7W - 786lm			4000	36°	Grey	
					60°	Ral	

*Calculated with CRI80 - 4000K



Koza Mini - 21143

Recessed

ALPANI



Recessed fixed spotlight complete with LED module, reflector and driver



Materials

Housing & reflector made of aluminium

Light Source

As standard; CRI80 and CRI90 in 2700, 3000 and 4000K
Special solutions for meat, fish and bakery available on request

Beam Angle

High efficient optic with narrow, medium and wide distribution

Colors

As standard; White, Black and Grey
Special RAL colours available on request

Operating Conditions

Mains frequency : 50/60 Hz
Mains voltage : 220 - 240 V
Led: L80/B50 \geq 50.000 Hours
Driver: Constant Current Output Pf \geq 0.90
Operating Temperature (Ta): -20C° / +40C°

Technical Drawing

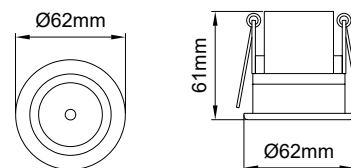

Warranty

All components are provided with 5 year limited guarantee
A qualified electrician must ensure proper installation of the product

Installation

Recessed

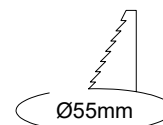

Code	Power - Lumen*	CRI	Kelvin	Beam Angle	Color	Control
21143	7W - 784lm	80	2700	20°	White	On-Off
	4W - 448lm	90	3000	30°	Black	Dali
			4000	40°	Grey	
					Ral	

*Calculated with CRI80 - 4000K

KAZAN

RECESSED

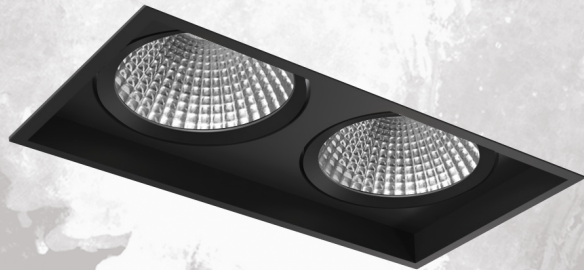
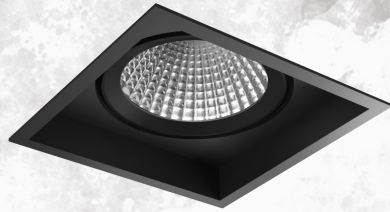

Kazan Maxi - 21261

Recessed

ALPANI

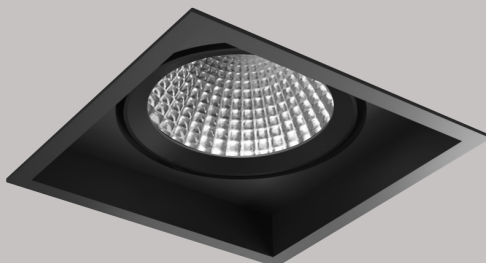

Recessed fully adjustable gimbal spotlight complete with LED module, reflector and driver



Materials

Housing & reflector made of aluminium

Light Source

As standard; CRI80 and CRI90 in 2700, 3000 and 4000K
Special solutions for meat, fish and bakery available on request

Beam Angle

High efficient optic with narrow, medium and wide distribution

Colors

As standard; White, Black and Grey
Special RAL colours available on request

Operating Conditions

Mains frequency : 50/60 Hz
Mains voltage : 220 - 240 V
Led: L80/B50 ≥ 50.000 Hours
Driver: Constant Current Output Pf ≥ 0.90
Operating Temperature (Ta): -20C° / +40C°

Technical Drawing

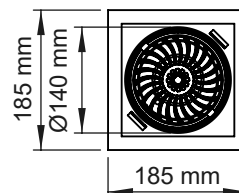

Warranty

All components are provided with 5 year limited guarantee
A qualified electrician must ensure proper installation of the product

Installation

Recessed

Code	Power - Lumen*	CRI	Kelvin	Beam Angle	Color	Control
21261	35W - 4007lm	80	2700	15°	White	On-Off
	30W - 3435lm	90	3000	30°	Black	Dali
			4000	45°	Grey	
				60°	Ral	

*Calculated with CRI80 - 4000K

Kazan Maxi V2 - 21262

Recessed

ALPANI

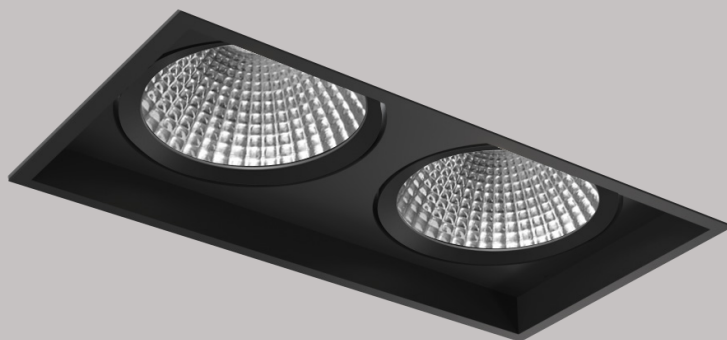

Recessed fully adjustable gimbal spotlight complete with LED module, reflector and driver



Materials

Housing & reflector made of aluminium

Light Source

As standard; CRI80 and CRI90 in 2700, 3000 and 4000K
Special solutions for meat, fish and bakery available on request

Beam Angle

High efficient optic with narrow, medium and wide distribution

Colors

As standard; White, Black and Grey
Special RAL colours available on request

Operating Conditions

Mains frequency : 50/60 Hz
Mains voltage : 220 - 240 V
Led: L80/B50 ≥ 50.000 Hours
Driver: Constant Current Output Pf ≥ 0.90
Operating Temperature (Ta): -20C° / +40C°

Technical Drawing

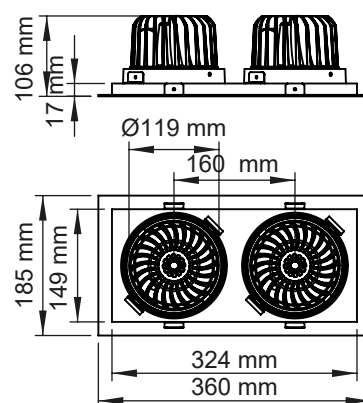

Warranty

All components are provided with 5 year limited guarantee
A qualified electrician must ensure proper installation of the product

Installation

Recessed

Code	Power - Lumen*	CRI	Kelvin	Beam Angle	Color	Control
21262	70W - 8014lm	80	2700	15°	White	On-Off
	60W - 6870lm	90	3000	30°	Black	Dali
			4000	45°	Grey	
				60°	Ral	

*Calculated with CRI80 - 4000K

Kazan Midi - 21263

Recessed

ALPANI

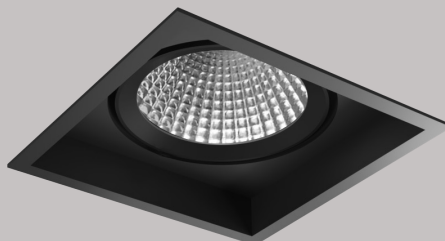

Recessed fully adjustable gimbal spotlight complete with LED module, reflector and driver



Materials

Housing & reflector made of aluminium

Light Source

As standard; CRI80 and CRI90 in 2700, 3000 and 4000K
Special solutions for meat, fish and bakery available on request

Beam Angle

High efficient optic with narrow, medium and wide distribution

Colors

As standard; White, Black and Grey
Special RAL colours available on request

Operating Conditions

Mains frequency : 50/60 Hz
Mains voltage : 220 - 240 V
Led: L80/B50 ≥ 50.000 Hours
Driver: Constant Current Output Pf ≥ 0.90
Operating Temperature (Ta): -20C° / +40C°

Technical Drawing

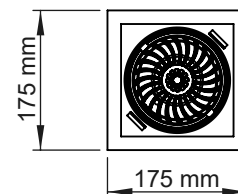
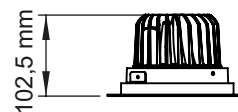

Warranty

All components are provided with 5 year limited guarantee
A qualified electrician must ensure proper installation of the product

Installation

Recessed

Code	Power - Lumen*	CRI	Kelvin	Beam Angle	Color	Control
21263	30W - 3435lm	80	2700	15°	White	On-Off
	20W - 2290lm	90	3000	30°	Black	Dali
			4000	45°	Grey	
				60°	Ral	

*Calculated with CRI80 - 4000K

Kazan Midi V2 - 21264

Recessed

ALPANI

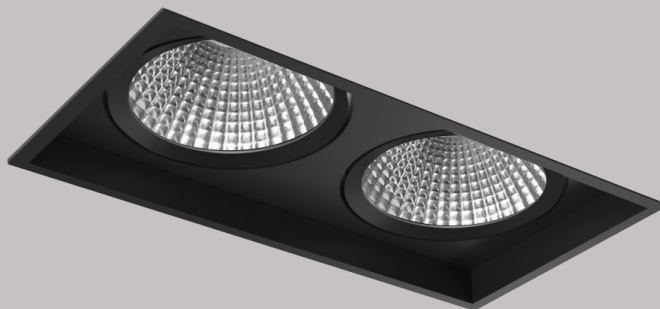

Recessed fully adjustable gimbal spotlight complete with LED module, reflector and driver



Materials

Housing & reflector made of aluminium

Light Source

As standard; CRI80 and CRI90 in 2700, 3000 and 4000K
Special solutions for meat, fish and bakery available on request

Beam Angle

High efficient optic with narrow, medium and wide distribution

Colors

As standard; White, Black and Grey
Special RAL colours available on request

Operating Conditions

Mains frequency : 50/60 Hz
Mains voltage : 220 - 240 V
Led: L80/B50 ≥ 50.000 Hours
Driver: Constant Current Output Pf ≥ 0.90
Operating Temperature (Ta): -20C° / +40C°

Technical Drawing

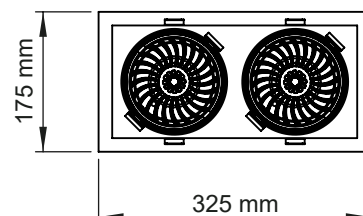
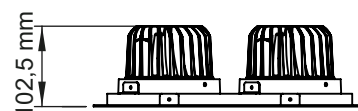

Warranty

All components are provided with 5 year limited guarantee
A qualified electrician must ensure proper installation of the product

Installation

Recessed

Code	Power - Lumen*	CRI	Kelvin	Beam Angle	Color	Control
21264	60W - 6870lm	80	2700	15°	White	On-Off
	40W - 4580lm	90	3000	30°	Black	Dali
			4000	45°	Grey	
				60°	Ral	

*Calculated with CRI80 - 4000K

BanYo

3 AL
2 ÖDE



Kazan Mini - 21265

Recessed

ALPANI

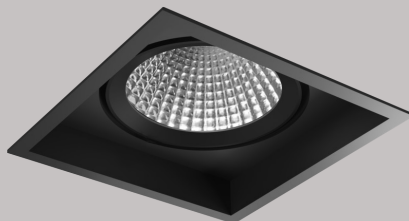

Recessed fully adjustable gimbal spotlight complete with LED module, reflector and driver



Materials

Housing & reflector made of aluminium

Light Source

As standard; CRI80 and CRI90 in 2700, 3000 and 4000K
Special solutions for meat, fish and bakery available on request

Beam Angle

High efficient optic with narrow, medium and wide distribution

Colors

As standard; White, Black and Grey
Special RAL colours available on request

Operating Conditions

Mains frequency : 50/60 Hz
Mains voltage : 220 - 240 V
Led: L80/B50 \geq 50.000 Hours
Driver: Constant Current Output Pf \geq 0.90
Operating Temperature (Ta): -20C° / +40C°

Technical Drawing

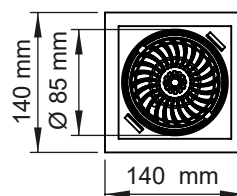
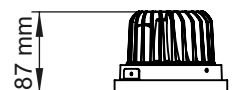

Warranty

All components are provided with 5 year limited guarantee
A qualified electrician must ensure proper installation of the product

Installation

Recessed

Code	Power - Lumen*	CRI	Kelvin	Beam Angle	Color	Control
21265	20W - 2290lm	80	2700	15°	White	On-Off
	15W - 1717lm	90	3000	30°	Black	Dali
			4000	45°	Grey	
					Ral	

*Calculated with CRI80 - 4000K

Kazan Mini V2 - 21266

Recessed

ALPANI

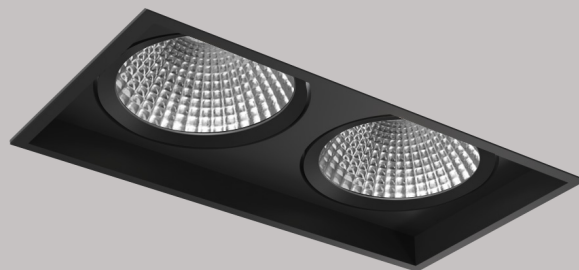

Recessed fully adjustable gimbal spotlight complete with LED module, reflector and driver



Materials

Housing & reflector made of aluminium

Light Source

As standard; CRI80 and CRI90 in 2700, 3000 and 4000K
Special solutions for meat, fish and bakery available on request

Beam Angle

High efficient optic with narrow, medium and wide distribution

Colors

As standard; White, Black and Grey
Special RAL colours available on request

Operating Conditions

Mains frequency : 50/60 Hz
Mains voltage : 220 - 240 V
Led: L80/B50 \geq 50.000 Hours
Driver: Constant Current Output Pf \geq 0.90
Operating Temperature (Ta): -20C° / +40C°

Technical Drawing

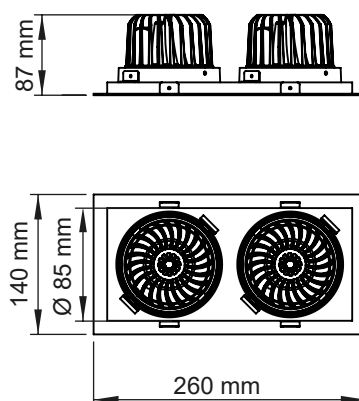

Warranty

All components are provided with 5 year limited guarantee
A qualified electrician must ensure proper installation of the product

Installation

Recessed

Code	Power - Lumen*	CRI	Kelvin	Beam Angle	Color	Control
21266	40W - 4580lm	80	2700	15°	White	On-Off
	30W - 3434lm	90	3000	30°	Black	Dali
			4000	45°	Grey	
					Ral	

*Calculated with CRI80 - 4000K

Kazan Micro - 21267

Recessed

ALPANI

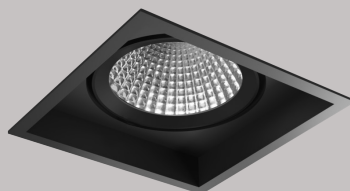

Recessed fully adjustable gimbal spotlight complete with LED module, reflector and driver



Materials

Housing & reflector made of aluminium

Light Source

As standard; CRI80 and CRI90 in 2700, 3000 and 4000K
Special solutions for meat, fish and bakery available on request

Beam Angle

High efficient optic with narrow, medium and wide distribution

Colors

As standard; White, Black and Grey
Special RAL colours available on request

Operating Conditions

Mains frequency : 50/60 Hz
Mains voltage : 220 - 240 V
Led: L80/B50 ≥ 50.000 Hours
Driver: Constant Current Output Pf ≥ 0.90
Operating Temperature (Ta): -20C° / +40C°

Technical Drawing

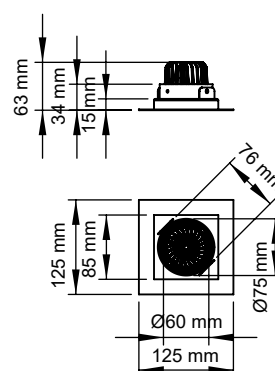

Warranty

All components are provided with 5 year limited guarantee
A qualified electrician must ensure proper installation of the product

Installation

Recessed

Code	Power - Lumen*	CRI	Kelvin	Beam Angle	Color	Control
21267	10W - 1145lm	80	2700	15°	White	On-Off
	8W - 916lm	90	3000	30°	Black	Dali
			4000		Grey	
					Ral	

*Calculated with CRI80 - 4000K

Kazan Micro V2 - 21268

Recessed

ALPANI

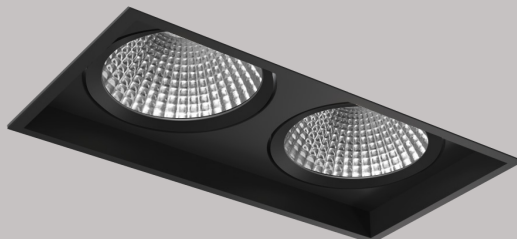

Recessed fully adjustable gimbal spotlight complete with LED module, reflector and driver



Materials

Housing & reflector made of aluminium

Light Source

As standard; CRI80 and CRI90 in 2700, 3000 and 4000K
Special solutions for meat, fish and bakery available on request

Beam Angle

High efficient optic with narrow, medium and wide distribution

Colors

As standard; White, Black and Grey
Special RAL colours available on request

Operating Conditions

Mains frequency : 50/60 Hz
Mains voltage : 220 - 240 V
Led: L80/B50 ≥ 50.000 Hours
Driver: Constant Current Output Pf ≥ 0.90
Operating Temperature (Ta): -20C° / +40C°

Technical Drawing

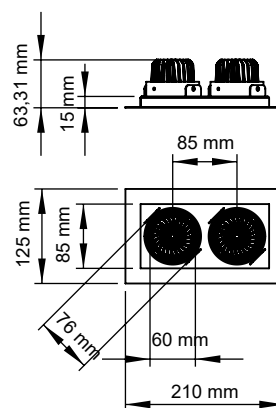

Warranty

All components are provided with 5 year limited guarantee
A qualified electrician must ensure proper installation of the product

Installation

Recessed

Code	Power - Lumen*	CRI	Kelvin	Beam Angle	Color	Control
21268	20W - 2290lm	80	2700	15°	White	On-Off
	15W - 1832lm	90	3000	30°	Black	Dali
			4000		Grey	
					Ral	

*Calculated with CRI80 - 4000K

ECHO

RECESSED



Echo Maxi - 21248

Recessed

ALPANI



Recessed adjustable spotlight complete with LED module, reflector and driver



Materials

Housing & reflector made of aluminium

Light Source

As standard; CRI80 and CRI90 in 2700, 3000 and 4000K
Special solutions for meat, fish and bakery available on request

Beam Angle

High efficient optic with narrow, medium and wide distribution

Colors

As standard; White, Black and Grey
Special RAL colours available on request

Operating Conditions

Mains frequency : 50/60 Hz
Mains voltage : 220 - 240 V
Led: L80/B50 \geq 50.000 Hours
Driver: Constant Current Output Pf \geq 0.90
Operating Temperature (Ta): -20C° / +40C°

Technical Drawing

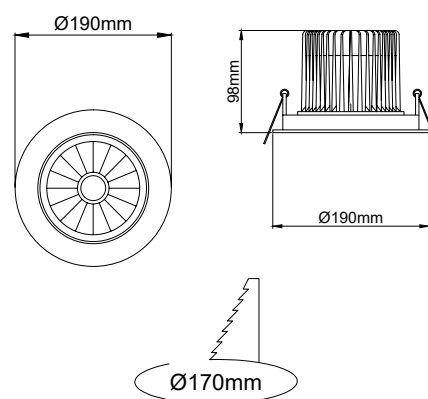

Warranty

All components are provided with 5 year limited guarantee
A qualified electrician must ensure proper installation of the product

Installation

Recessed

Code	Power - Lumen*	CRI	Kelvin	Beam Angle	Color	Control
21248	35W - 4007lm 30W - 3435lm	80	2700	10°	White	On-Off
		90	3000	20°	Black	Dali
			4000	30°	Grey	
				40°	Ral	
					60°	

*Calculated with CRI80 - 4000K

Echo Midi - 21246

Recessed

ALPANI



Recessed adjustable spotlight complete with LED module, reflector and driver



Materials

Housing & reflector made of aluminium

Light Source

As standard; CRI80 and CRI90 in 2700, 3000 and 4000K
Special solutions for meat, fish and bakery available on request

Beam Angle

High efficient optic with narrow, medium and wide distribution

Colors

As standard; White, Black and Grey
Special RAL colours available on request

Operating Conditions

Mains frequency : 50/60 Hz
Mains voltage : 220 - 240 V
Led: L80/B50 ≥ 50.000 Hours
Driver: Constant Current Output Pf ≥ 0.90
Operating Temperature (Ta): -20C° / +40C°

Technical Drawing

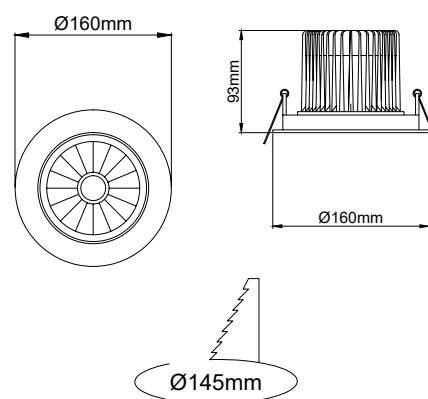

Warranty

All components are provided with 5 year limited guarantee
A qualified electrician must ensure proper installation of the product

Installation

Recessed

Code	Power - Lumen*	CRI	Kelvin	Beam Angle	Color	Control
21246	30W - 3435lm 20W - 2290lm	80	2700	10°	White	On-Off
		90	3000	20°	Black	Dali
			4000	30°	Grey	
				40°	Ral	
					60°	

*Calculated with CRI80 - 4000K

Echo Mini - 21244

Recessed

ALPANI



Recessed adjustable spotlight complete with LED module, reflector and driver



Materials

Housing & reflector made of aluminium

Light Source

As standard; CRI80 and CRI90 in 2700, 3000 and 4000K
Special solutions for meat, fish and bakery available on request

Beam Angle

High efficient optic with narrow, medium and wide distribution

Colors

As standard; White, Black and Grey
Special RAL colours available on request

Operating Conditions

Mains frequency : 50/60 Hz
Mains voltage : 220 - 240 V
Led: L80/B50 \geq 50.000 Hours
Driver: Constant Current Output Pf \geq 0.90
Operating Temperature (Ta): -20°C / +40°C

Technical Drawing

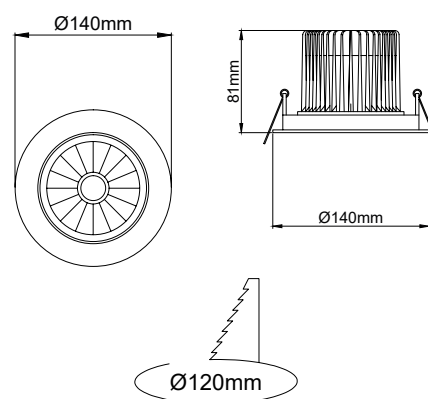

Warranty

All components are provided with 5 year limited guarantee
A qualified electrician must ensure proper installation of the product

Installation

Recessed

Code	Power - Lumen*	CRI	Kelvin	Beam Angle	Color	Control
21244	20W - 2290lm	80	2700	10°	White	On-Off
	15W - 1717lm	90	3000	20°	Black	Dali
			4000	30°	Grey	
				40°	Ral	

*Calculated with CRI80 - 4000K

Echo Micro- 21242

Recessed

ALPANI

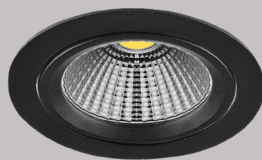

Recessed adjustable spotlight complete with LED module, reflector and driver



Materials

Housing & reflector made of aluminium

Light Source

As standard; CRI80 and CRI90 in 2700, 3000 and 4000K
Special solutions for meat, fish and bakery available on request

Beam Angle

High efficient optic with narrow, medium and wide distribution

Colors

As standard; White, Black and Grey
Special RAL colours available on request

Operating Conditions

Mains frequency : 50/60 Hz
Mains voltage : 220 - 240 V
Led: L80/B50 \geq 50.000 Hours
Driver: Constant Current Output Pf \geq 0.90
Operating Temperature (Ta): -20C° / +40C°

Technical Drawing

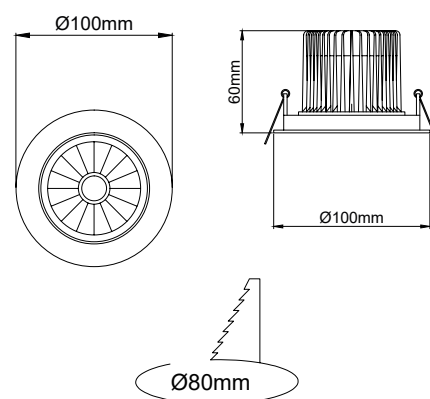

Warranty

All components are provided with 5 year limited guarantee
A qualified electrician must ensure proper installation of the product

Installation

Recessed

Code	Power - Lumen*	CRI	Kelvin	Beam Angle	Color	Control
21242	10W - 1145lm	80	2700	15°	White	On-Off
	8W - 916lm	90	3000	30°	Black	Dali
				4000		
					Ral	

*Calculated with CRI80 - 4000K

DREAKER

RECESSED



Dreker Maxi - 21224

Recessed

ALPANI



Semi-recessed fully adjustable spotlight complete with LED module, reflector and driver



Materials

Housing & reflector made of aluminium

Light Source

As standard; CRI80 and CRI90 in 2700, 3000 and 4000K
Special solutions for meat, fish and bakery available on request

Beam Angle

High efficient optic with narrow, medium and wide distribution

Colors

As standard; White, Black and Grey
Special RAL colours available on request

Operating Conditions

Mains frequency : 50/60 Hz
Mains voltage : 220 - 240 V
Led: L80/B50 ≥ 50.000 Hours
Driver: Constant Current Output Pf ≥ 0.90
Operating Temperature (Ta): -20C° / +40C°

Technical Drawing

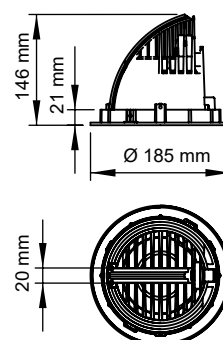

Warranty

All components are provided with 5 year limited guarantee
A qualified electrician must ensure proper installation of the product

Installation

Recessed

Code	Power - Lumen*	CRI	Kelvin	Beam Angle	Color	Control
21224	35W - 4007lm	80	2700	15°	White	On-Off
	30W - 3434lm	90	3000	30°	Black	Dali
			4000	45°	Grey	
				60°	Ral	

*Calculated with CRI80 - 4000K

Dreaker Midi - 21223

Recessed

ALPANI



Semi-recessed fully adjustable spotlight complete with LED module, reflector and driver



Materials

Housing & reflector made of aluminium

Light Source

As standard; CRI80 and CRI90 in 2700, 3000 and 4000K
Special solutions for meat, fish and bakery available on request

Beam Angle

High efficient optic with narrow, medium and wide distribution

Colors

As standard; White, Black and Grey
Special RAL colours available on request

Operating Conditions

Mains frequency : 50/60 Hz
Mains voltage : 220 - 240 V
Led: L80/B50 \geq 50.000 Hours
Driver: Constant Current Output Pf \geq 0.90
Operating Temperature (Ta): -20C° / +40C°

Technical Drawing

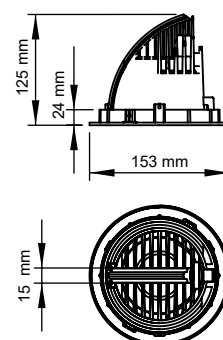

Warranty

All components are provided with 5 year limited guarantee
A qualified electrician must ensure proper installation of the product

Installation

Recessed

Code	Power - Lumen*	CRI	Kelvin	Beam Angle	Color	Control
21222	30W - 3434lm	80	2700	15°	White	On-Off
	20W - 2290lm	90	3000	30°	Black	Dali
			4000	45°	Grey	
				60°	Ral	

*Calculated with CRI80 - 4000K

Dreker Micro - 21221

Recessed

ALPANI

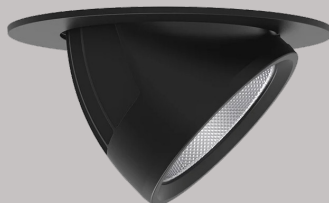

Semi-recessed fully adjustable spotlight complete with LED module, reflector and driver



Materials

Housing & reflector made of aluminium

Light Source

As standard; CRI80 and CRI90 in 2700, 3000 and 4000K
Special solutions for meat, fish and bakery available on request

Beam Angle

High efficient optic with narrow, medium and wide distribution

Colors

As standard; White, Black and Grey
Special RAL colours available on request

Operating Conditions

Mains frequency : 50/60 Hz
Mains voltage : 220 - 240 V
Led: L80/B50 \geq 50.000 Hours
Driver: Constant Current Output Pf \geq 0.90
Operating Temperature (Ta): -20C° / +40C°

Technical Drawing

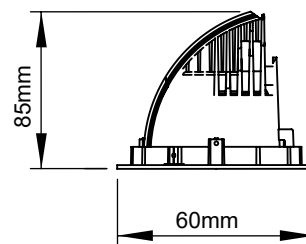

Warranty

All components are provided with 5 year limited guarantee
A qualified electrician must ensure proper installation of the product

Installation

Recessed

Code	Power - Lumen*	CRI	Kelvin	Beam Angle	Color	Control
21222	10W - 1145lm	80	2700	15°	White	On-Off
	8W - 916lm	90	3000	30°	Black	Dali
				4000		
					Ral	

*Calculated with CRI80 - 4000K

TOMA

RECESSED



Toma Maxi - 21276

Recessed

ALPANI



Semi-recessed fully adjustable spotlight complete with LED module, reflector and driver



Materials

Housing & reflector made of aluminium

Light Source

As standard; CRI80 and CRI90 in 2700, 3000 and 4000K
Special solutions for meat, fish and bakery available on request

Beam Angle

High efficient optic with narrow, medium and wide distribution

Colors

As standard; White, Black and Grey
Special RAL colours available on request

Operating Conditions

Mains frequency : 50/60 Hz
Mains voltage : 220 - 240 V
Led: L80/B50 \geq 50.000 Hours
Driver: Constant Current Output Pf \geq 0.90
Operating Temperature (Ta): -20C° / +40C°

Technical Drawing

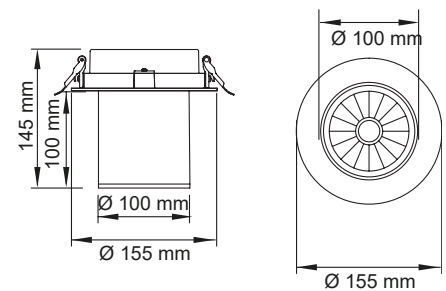

Warranty

All components are provided with 5 year limited guarantee
A qualified electrician must ensure proper installation of the product

Installation

Recessed

Code	Power - Lumen*	CRI	Kelvin	Beam Angle	Color	Control
21276	35W - 3815lm	80	2700	15°	White	On-Off
	30W - 3270lm	90	3000	30°	Black	Dali
			4000	45°	Grey	
				60°	Ral	

*Calculated with CRI80 - 4000K

Toma Maxi V2 - 21275

Recessed

ALPANI



Semi-recessed fully adjustable spotlight complete with LED module, reflector and driver



Materials

Housing & reflector made of aluminium

Light Source

As standard; CRI80 and CRI90 in 2700, 3000 and 4000K
Special solutions for meat, fish and bakery available on request

Beam Angle

High efficient optic with narrow, medium and wide distribution

Colors

As standard; White, Black and Grey
Special RAL colours available on request

Operating Conditions

Mains frequency : 50/60 Hz
Mains voltage : 220 - 240 V
Led: L80/B50 \geq 50.000 Hours
Driver: Constant Current Output Pf \geq 0.90
Operating Temperature (Ta): -20C° / +40C°

Technical Drawing

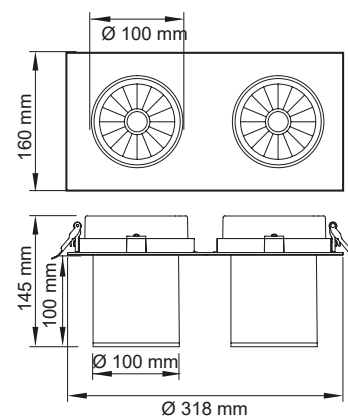

Warranty

All components are provided with 5 year limited guarantee
A qualified electrician must ensure proper installation of the product

Installation

Recessed

Code	Power - Lumen*	CRI	Kelvin	Beam Angle	Color	Control
21275	70W - 7630lm	80	2700	15°	White	On-Off
	60W - 6540lm	90	3000	30°	Black	Dali
			4000	45°	Grey	
				60°	Ral	

*Calculated with CRI80 - 4000K



Toma Midi - 21274

Recessed

ALPANI



Semi-recessed fully adjustable spotlight complete with LED module, reflector and driver



Materials

Housing & reflector made of aluminium

Light Source

As standard; CRI80 and CRI90 in 2700, 3000 and 4000K
Special solutions for meat, fish and bakery available on request

Beam Angle

High efficient optic with narrow, medium and wide distribution

Colors

As standard; White, Black and Grey
Special RAL colours available on request

Operating Conditions

Mains frequency : 50/60 Hz
Mains voltage : 220 - 240 V
Led: L80/B50 \geq 50.000 Hours
Driver: Constant Current Output Pf \geq 0.90
Operating Temperature (Ta): -20C° / +40C°

Technical Drawing

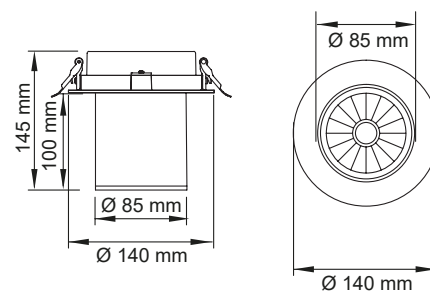

Warranty

All components are provided with 5 year limited guarantee
A qualified electrician must ensure proper installation of the product

Installation

Recessed

Code	Power - Lumen*	CRI	Kelvin	Beam Angle	Color	Control
21274	20W - 2180lm	80	2700	15°	White	On-Off
	15W - 1635lm	90	3000	30°	Black	Dali
			4000	45°	Grey	
					Ral	

*Calculated with CRI80 - 4000K

Toma Midi V2 - 21273

Recessed

ALPANI



Semi-recessed fully adjustable spotlight complete with LED module, reflector and driver



Materials

Housing & reflector made of aluminium

Light Source

As standard; CRI80 and CRI90 in 2700, 3000 and 4000K
Special solutions for meat, fish and bakery available on request

Beam Angle

High efficient optic with narrow, medium and wide distribution

Colors

As standard; White, Black and Grey
Special RAL colours available on request

Operating Conditions

Mains frequency : 50/60 Hz
Mains voltage : 220 - 240 V
Led: L80/B50 \geq 50.000 Hours
Driver: Constant Current Output Pf \geq 0.90
Operating Temperature (Ta): -20C° / +40C°

Technical Drawing

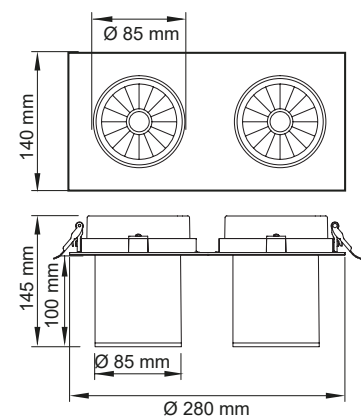

Warranty

All components are provided with 5 year limited guarantee
A qualified electrician must ensure proper installation of the product

Installation

Recessed

Code	Power - Lumen*	CRI	Kelvin	Beam Angle	Color	Control
21273	40W - 4360lm	80	2700	15°	White	On-Off
	30W - 3270lm	90	3000	30°	Black	Dali
			4000	45°	Grey	
					Ral	

*Calculated with CRI80 - 4000K

Toma Mini - 21272

Recessed

ALPANI



Semi-recessed fully adjustable spotlight complete with LED module, reflector and driver



Materials

Housing & reflector made of aluminium

Light Source

As standard; CRI80 and CRI90 in 2700, 3000 and 4000K

Beam Angle

High efficient optic with narrow, medium and wide distribution

Colors

As standard; White, Black and Grey
Special RAL colours available on request

Operating Conditions

Mains frequency : 50/60 Hz
Mains voltage : 220 - 240 V
Led: L80/B50 \geq 50.000 Hours
Driver: Constant Current Output Pf \geq 0.90
Operating Temperature (Ta): -20C° / +40C°

Technical Drawing

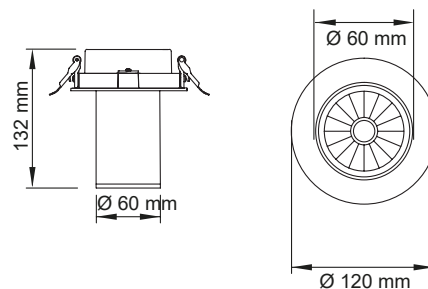

Warranty

All components are provided with 5 year limited guarantee
A qualified electrician must ensure proper installation of the product

Installation

Recessed

Code	Power - Lumen*	CRI	Kelvin	Beam Angle	Color	Control
21272	10W - 1090lm	80	2700	15°	White	On-Off
	8W - 872lm	90	3000	30°	Black	Dali
				4000		
					Ral	

*Calculated with CRI80 - 4000K

Toma Mini V2 - 21271

Recessed

ALPANI

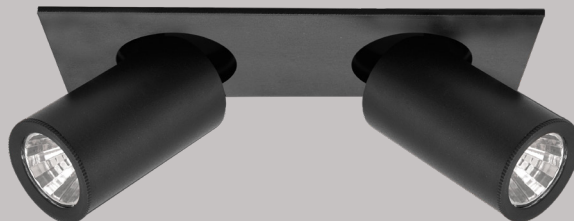

Semi-recessed fully adjustable spotlight complete with LED module, reflector and driver



Materials

Housing & reflector made of aluminium

Light Source

As standard; CRI80 and CRI90 in 2700, 3000 and 4000K

Beam Angle

High efficient optic with narrow, medium and wide distribution

Colors

As standard; White, Black and Grey
Special RAL colours available on request

Operating Conditions

Mains frequency : 50/60 Hz
Mains voltage : 220 - 240 V
Led: L80/B50 \geq 50.000 Hours
Driver: Constant Current Output Pf \geq 0.90
Operating Temperature (Ta): -20C° / +40C°

Technical Drawing

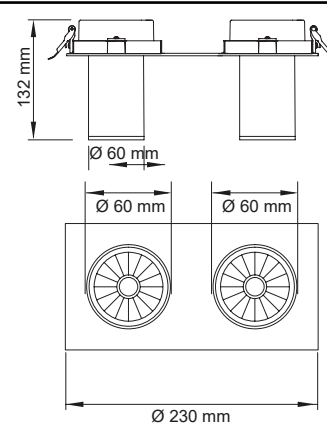

Warranty

All components are provided with 5 year limited guarantee
A qualified electrician must ensure proper installation of the product

Installation

Recessed

Code	Power - Lumen*	CRI	Kelvin	Beam Angle	Color	Control
21271	20W - 2180lm	80	2700	15°	White	On-Off
	15W - 1635lm	90	3000	30°	Black	Dali
			4000		Grey	
					Ral	

*Calculated with CRI80 - 4000K

KUAL

RECESSED



Kual V8 - 21198

Recessed

ALPANI

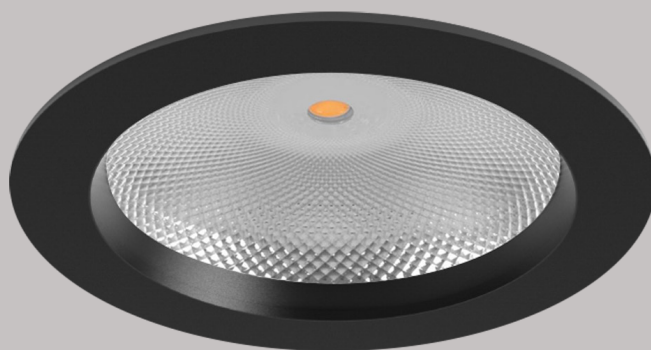

Recessed fixed spotlight complete with LED module, reflector and driver



Materials

Housing & reflector made of aluminium

Light Source

As standard; CRI80 in 3000 and 4000K

Beam Angle

Wide flood distribution

Colors

As standard; White, Black and Grey
Special RAL colours available on request

Operating Conditions

Mains frequency : 50/60 Hz
Mains voltage : 220 - 240 V
Led: L80/B50 \geq 50.000 Hours
Driver: Constant Current Output Pf \geq 0.90
Operating Temperature (Ta): -20C° / +40C°

Technical Drawing

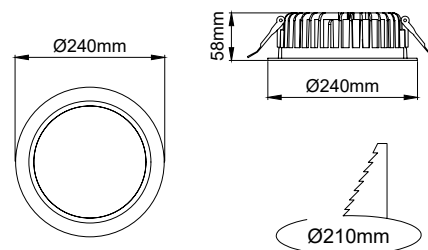

Warranty

All components are provided with 5 year limited guarantee
A qualified electrician must ensure proper installation of the product

Installation

Recessed

Code	Power - Lumen*	CRI	Kelvin	Beam Angle	Color	Control
21198	30W - 3324lm	80	3000	60°	White	On-Off
			4000		Black	Dali
				Grey		
				Ral		

*Calculated with CRI80 - 4000K

Kual V6 - 21196

Recessed

ALPANI

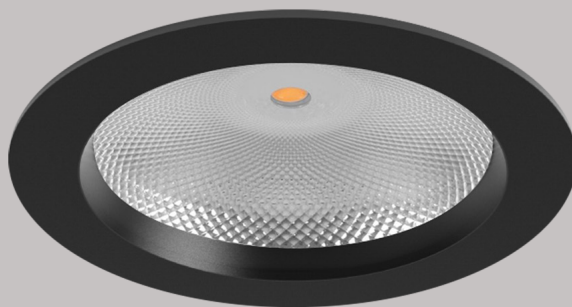

Recessed fixed spotlight complete with LED module, reflector and driver



Materials

Housing & reflector made of aluminium

Light Source

As standard; CRI80 in 3000 and 4000K

Beam Angle

Wide flood distribution

Colors

As standard; White, Black and Grey
Special RAL colours available on request

Operating Conditions

Mains frequency : 50/60 Hz
Mains voltage : 220 - 240 V
Led: L80/B50 \geq 50.000 Hours
Driver: Constant Current Output Pf \geq 0.90
Operating Temperature (Ta): -20C° / +40C°

Technical Drawing

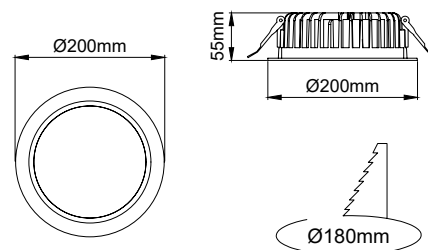

Warranty

All components are provided with 5 year limited guarantee
A qualified electrician must ensure proper installation of the product

Installation

Recessed

Code	Power - Lumen*	CRI	Kelvin	Beam Angle	Color	Control
21196	25W - 2770lm	80	3000	60°	White	On-Off
			4000		Black	Dali
				Grey		
				Ral		

*Calculated with CRI80 - 4000K

Kual V5 - 21195

Recessed

ALPANI

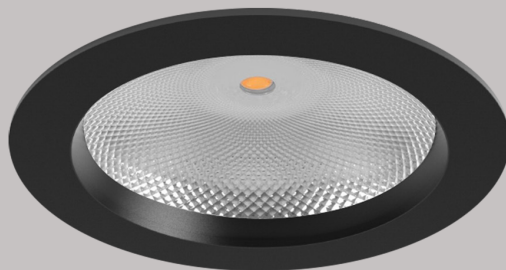

Recessed fixed spotlight complete with LED module, reflector and driver



Materials

Housing & reflector made of aluminium

Light Source

As standard; CRI80 in 3000 and 4000K

Beam Angle

Wide flood distribution

Colors

As standard; White, Black and Grey
Special RAL colours available on request

Operating Conditions

Mains frequency : 50/60 Hz
Mains voltage : 220 - 240 V
Led: L80/B50 \geq 50.000 Hours
Driver: Constant Current Output Pf \geq 0.90
Operating Temperature (Ta): -20C° / +40C°

Technical Drawing

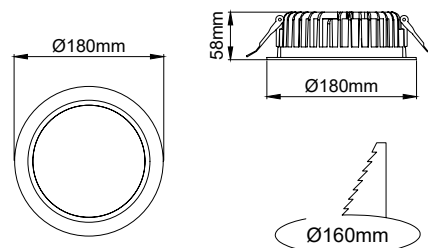

Warranty

All components are provided with 5 year limited guarantee
A qualified electrician must ensure proper installation of the product

Installation

Recessed

Code	Power - Lumen*	CRI	Kelvin	Beam Angle	Color	Control
21195	20W - 2216lm	80	3000	60°	White	On-Off
			4000		Black	Dali
				Grey		
				Ral		

*Calculated with CRI80 - 4000K

FLAME
GRILLING
SINCE 1954



Kual V4 - 21194

Recessed

ALPANI

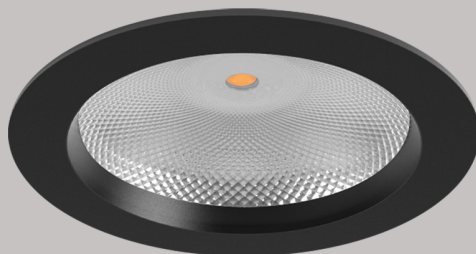

Recessed fixed spotlight complete with LED module, reflector and driver



Materials

Housing & reflector made of aluminium

Light Source

As standard; CRI80 in 3000 and 4000K

Beam Angle

Wide flood distribution

Colors

As standard; White, Black and Grey
Special RAL colours available on request

Operating Conditions

Mains frequency : 50/60 Hz
Mains voltage : 220 - 240 V
Led: L80/B50 ≥ 50.000 Hours
Driver: Constant Current Output Pf ≥ 0.90
Operating Temperature (Ta): -20C° / +40C°

Technical Drawing

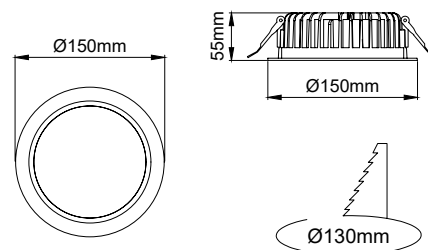

Warranty

All components are provided with 5 year limited guarantee
A qualified electrician must ensure proper installation of the product

Installation

Recessed

Code	Power - Lumen*	CRI	Kelvin	Beam Angle	Color	Control
21194	15W - 1662lm	80	3000	60°	White	On-Off
			4000		Black	Dali
				Grey		
				Ral		

*Calculated with CRI80 - 4000K

Kual V3 - 21193

Recessed

ALPANI

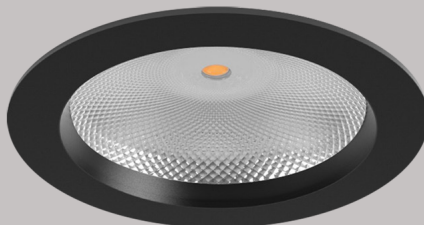

Recessed fixed spotlight complete with LED module, reflector and driver



Materials

Housing & reflector made of aluminium

Light Source

As standard; CRI80 in 3000 and 4000K

Beam Angle

Wide flood distribution

Colors

As standard; White, Black and Grey
Special RAL colours available on request

Operating Conditions

Mains frequency : 50/60 Hz
Mains voltage : 220 - 240 V
Led: L80/B50 ≥ 50.000 Hours
Driver: Constant Current Output Pf ≥ 0.90
Operating Temperature (Ta): -20C° / +40C°

Technical Drawing

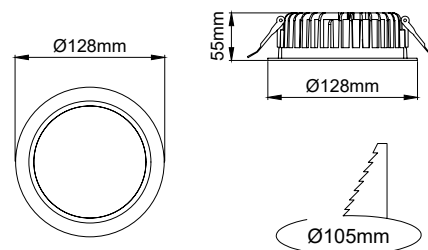

Warranty

All components are provided with 5 year limited guarantee
A qualified electrician must ensure proper installation of the product

Installation

Recessed

Code	Power - Lumen*	CRI	Kelvin	Beam Angle	Color	Control
21193	10W - 1108lm	80	3000 4000	60°	White Black Grey Ral	On-Off Dali

*Calculated with CRI80 - 4000K

Kual V2 - 21192

Recessed

ALPANI

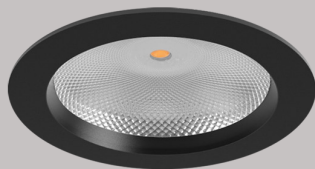

Recessed fixed spotlight complete with LED module, reflector and driver



Materials

Housing & reflector made of aluminium

Light Source

As standard; CRI80 in 3000 and 4000K

Beam Angle

Wide flood distribution

Colors

As standard; White, Black and Grey
Special RAL colours available on request

Operating Conditions

Mains frequency : 50/60 Hz
Mains voltage : 220 - 240 V
Led: L80/B50 \geq 50.000 Hours
Driver: Constant Current Output Pf \geq 0.90
Operating Temperature (Ta): -20C° / +40C°

Technical Drawing

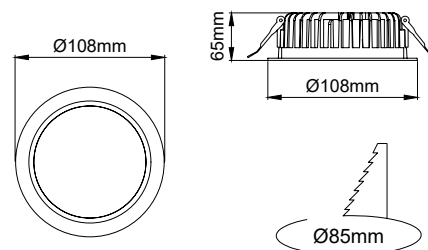

Warranty

All components are provided with 5 year limited guarantee
A qualified electrician must ensure proper installation of the product

Installation

Recessed

Code	Power - Lumen*	CRI	Kelvin	Beam Angle	Color	Control
21192	8W - 886lm	80	3000	60°	White	On-Off
			4000		Black	Dali
				Grey		
				Ral		

*Calculated with CRI80 - 4000K

HERA

RECESSED



Hera V8 - 21208

Recessed

ALPANI

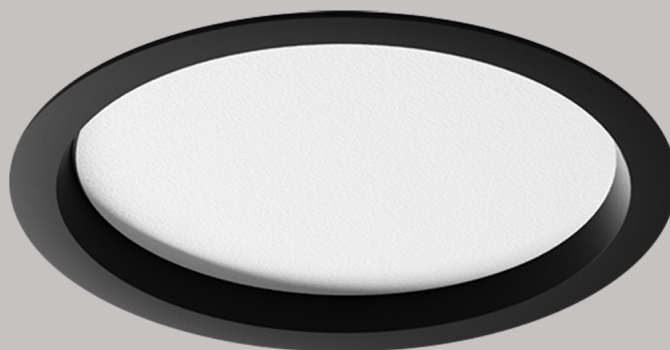

Recessed fixed downlight complete with LED module, diffuser and driver



Materials

Housing made of aluminium, diffuser made from PMMA

Light Source

As standard; CRI80 in 3000 and 4000K

Beam Angle

Wide flood distribution

Colors

As standard; White, Black and Grey
Special RAL colours available on request

Operating Conditions

Mains frequency : 50/60 Hz
Mains voltage : 220 - 240 V
Led: L80/B50 ≥ 50.000 Hours
Driver: Constant Current Output Pf ≥ 0.90
Operating Temperature (Ta): -20C° / +40C°

Technical Drawing

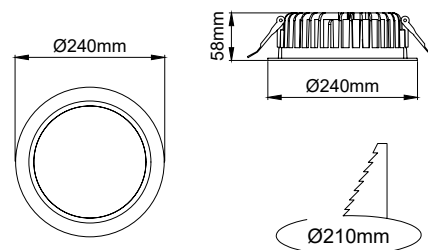

Warranty

All components are provided with 5 year limited guarantee
A qualified electrician must ensure proper installation of the product

Installation

Recessed

Code	Power - Lumen*	CRI	Kelvin	Beam Angle	Color	Control
21208	30W - 3189lm	80	3000 4000	100°	White Black Grey Ral	On-Off Dali

*Calculated with CRI80 - 4000K

Hera V6 - 21206

Recessed

ALPANI



Recessed fixed downlight complete with LED module, diffuser and driver



Materials

Housing made of aluminium, diffuser made from PMMA

Light Source

As standard; CRI80 in 3000 and 4000K

Beam Angle

Wide flood distribution

Colors

As standard; White, Black and Grey
Special RAL colours available on request

Operating Conditions

Mains frequency : 50/60 Hz
Mains voltage : 220 - 240 V
Led: L80/B50 ≥ 50.000 Hours
Driver: Constant Current Output Pf ≥ 0.90
Operating Temperature (Ta): -20C° / +40C°

Technical Drawing

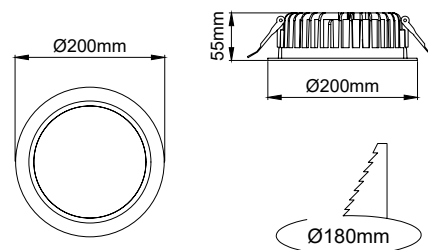

Warranty

All components are provided with 5 year limited guarantee
A qualified electrician must ensure proper installation of the product

Installation

Recessed

Code	Power - Lumen*	CRI	Kelvin	Beam Angle	Color	Control
21206	25W - 2657lm	80	3000	100°	White	On-Off
			4000		Black	Dali
				Grey		
				Ral		

*Calculated with CRI80 - 4000K

Hera V5 - 21205

Recessed

ALPANI



Recessed fixed downlight complete with LED module, diffuser and driver



Materials

Housing made of aluminium, diffuser made from PMMA

Light Source

As standard; CRI80 in 3000 and 4000K

Beam Angle

Wide flood distribution

Colors

As standard; White, Black and Grey
Special RAL colours available on request

Operating Conditions

Mains frequency : 50/60 Hz
Mains voltage : 220 - 240 V
Led: L80/B50 ≥ 50.000 Hours
Driver: Constant Current Output Pf ≥ 0.90
Operating Temperature (Ta): -20C° / +40C°

Technical Drawing

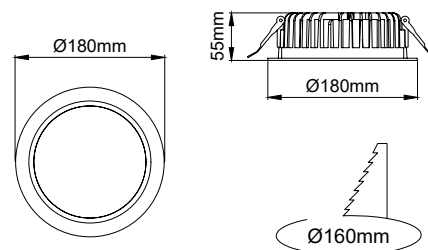

Warranty

All components are provided with 5 year limited guarantee
A qualified electrician must ensure proper installation of the product

Installation

Recessed

Code	Power - Lumen*	CRI	Kelvin	Beam Angle	Color	Control
21205	20W - 2126lm	80	3000 4000	100°	White Black Grey Ral	On-Off Dali

*Calculated with CRI80 - 4000K



Hera V4 - 21204

Recessed

ALPANI



Recessed fixed downlight complete with LED module, diffuser and driver



Materials

Housing made of aluminium, diffuser made from PMMA

Light Source

As standard; CRI80 in 3000 and 4000K

Beam Angle

Wide flood distribution

Colors

As standard; White, Black and Grey
Special RAL colours available on request

Operating Conditions

Mains frequency : 50/60 Hz
Mains voltage : 220 - 240 V
Led: L80/B50 ≥ 50.000 Hours
Driver: Constant Current Output Pf ≥ 0.90
Operating Temperature (Ta): -20C° / +40C°

Technical Drawing

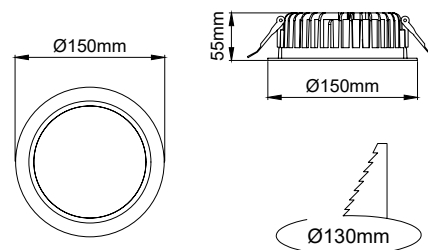

Warranty

All components are provided with 5 year limited guarantee
A qualified electrician must ensure proper installation of the product

Installation

Recessed

Code	Power - Lumen*	CRI	Kelvin	Beam Angle	Color	Control
21204	15W - 1594lm	80	3000	100°	White	On-Off
			4000		Black	Dali
				Grey		
				Ral		

*Calculated with CRI80 - 4000K

Hera V3 - 21203

Recessed

ALPANI



Recessed fixed downlight complete with LED module, diffuser and driver



Materials

Housing made of aluminium, diffuser made from PMMA

Light Source

As standard; CRI80 in 3000 and 4000K

Beam Angle

Wide flood distribution

Colors

As standard; White, Black and Grey
Special RAL colours available on request

Operating Conditions

Mains frequency : 50/60 Hz
Mains voltage : 220 - 240 V
Led: L80/B50 ≥ 50.000 Hours
Driver: Constant Current Output Pf ≥ 0.90
Operating Temperature (Ta): -20C° / +40C°

Technical Drawing

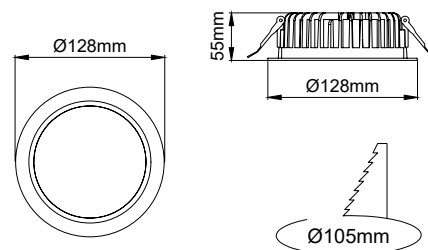

Warranty

All components are provided with 5 year limited guarantee
A qualified electrician must ensure proper installation of the product

Installation

Recessed

Code	Power - Lumen*	CRI	Kelvin	Beam Angle	Color	Control
21203	10W - 1063lm	80	3000	100°	White	On-Off
			4000		Black	Dali
				Grey		
				Ral		

*Calculated with CRI80 - 4000K

Hera V2 - 21202

Recessed

ALPANI



Recessed fixed downlight complete with LED module, diffuser and driver



Materials

Housing made of aluminium, diffuser made from PMMA

Light Source

As standard; CRI80 in 3000 and 4000K

Beam Angle

Wide flood distribution

Colors

As standard; White, Black and Grey
Special RAL colours available on request

Operating Conditions

Mains frequency : 50/60 Hz
Mains voltage : 220 - 240 V
Led: L80/B50 \geq 50.000 Hours
Driver: Constant Current Output Pf \geq 0.90
Operating Temperature (Ta): -20C° / +40C°

Technical Drawing

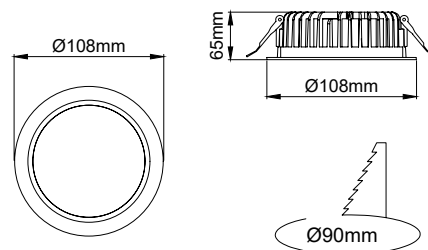

Warranty

All components are provided with 5 year limited guarantee
A qualified electrician must ensure proper installation of the product

Installation

Recessed

Code	Power - Lumen*	CRI	Kelvin	Beam Angle	Color	Control
21202	8W - 850lm	80	3000	100°	White	On-Off
			4000		Black	Dali
				Grey		
				Ral		

*Calculated with CRI80 - 4000K

KALE

RECESSED



Kale V8 - 21298

Recessed

ALPANI

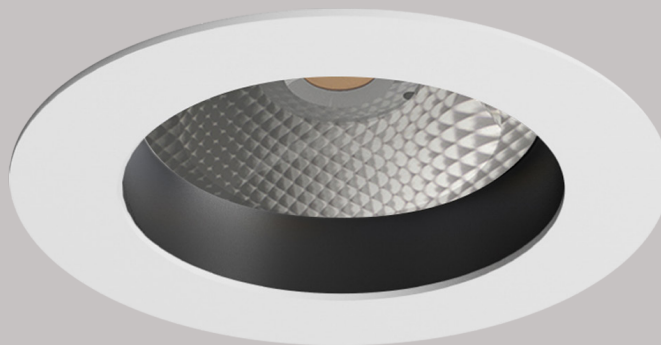

Recessed fixed spotlight complete with LED module, reflector and driver



Materials

Housing & reflector made of aluminium

Light Source

As standard; CRI80 in 3000 and 4000K

Beam Angle

Wide flood distribution

Colors

As standard; White, Black and Grey
Special RAL colours available on request

Operating Conditions

Mains frequency : 50/60 Hz
Mains voltage : 220 - 240 V
Led: L80/B50 \geq 50.000 Hours
Driver: Constant Current Output Pf \geq 0.90
Operating Temperature (Ta): -20C° / +40C°

Technical Drawing

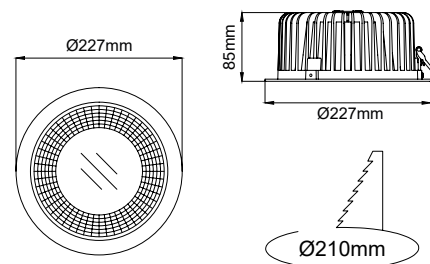

Warranty

All components are provided with 5 year limited guarantee
A qualified electrician must ensure proper installation of the product

Installation

Recessed

Code	Power - Lumen*	CRI	Kelvin	Beam Angle	Color	Control
21298	25W - 2770lm	80	3000	60°	White	On-Off
			4000		Black	Dali
				Grey		
				Ral		

*Calculated with CRI80 - 4000K

Kale V6 - 21296

Recessed

ALPANI

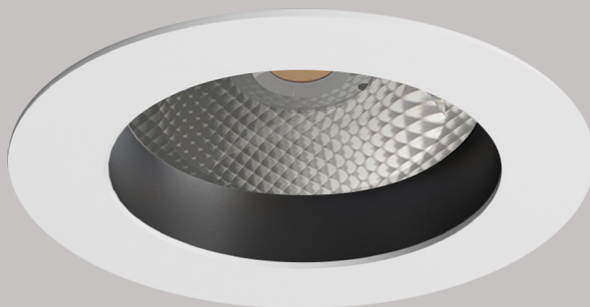

Recessed fixed spotlight complete with LED module, reflector and driver



Materials

Housing & reflector made of aluminium

Light Source

As standard; CRI80 in 3000 and 4000K

Beam Angle

Wide flood distribution

Colors

As standard; White, Black and Grey
Special RAL colours available on request

Operating Conditions

Mains frequency : 50/60 Hz
Mains voltage : 220 - 240 V
Led: L80/B50 ≥ 50.000 Hours
Driver: Constant Current Output Pf ≥ 0.90
Operating Temperature (Ta): -20C° / +40C°

Technical Drawing

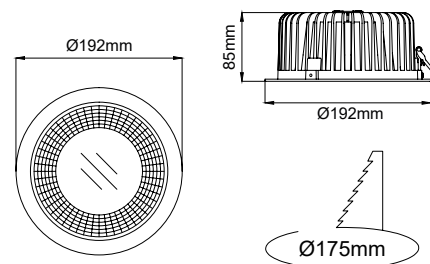

Warranty

All components are provided with 5 year limited guarantee
A qualified electrician must ensure proper installation of the product

Installation

Recessed

Code	Power - Lumen*	CRI	Kelvin	Beam Angle	Color	Control
21296	20W - 2216lm	80	3000	60°	White	On-Off Dali
			4000		Black	
			Grey			
			Ral			

*Calculated with CRI80 - 4000K

Kale V5 - 21295

Recessed

ALPANI

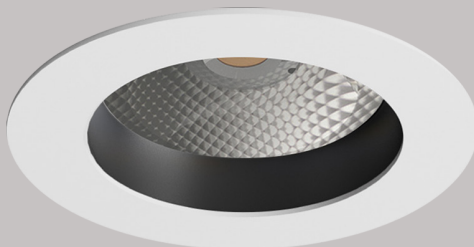

Recessed fixed spotlight complete with LED module, reflector and driver



Materials

Housing & reflector made of aluminium

Light Source

As standard; CRI80 in 3000 and 4000K

Beam Angle

Wide flood distribution

Colors

As standard; White, Black and Grey
Special RAL colours available on request

Operating Conditions

Mains frequency : 50/60 Hz
Mains voltage : 220 - 240 V
Led: L80/B50 \geq 50.000 Hours
Driver: Constant Current Output Pf \geq 0.90
Operating Temperature (Ta): -20C° / +40C°

Technical Drawing

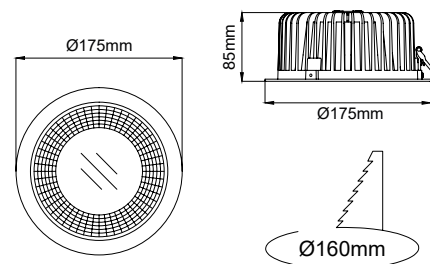

Warranty

All components are provided with 5 year limited guarantee
A qualified electrician must ensure proper installation of the product

Installation

Recessed

Code	Power - Lumen*	CRI	Kelvin	Beam Angle	Color	Control
21295	15W - 1662lm	80	3000	60°	White	On-Off
			4000		Black	Dali
				Grey		
				Ral		

*Calculated with CRI80 - 4000K



Kale V4 - 21294

Recessed

ALPANI

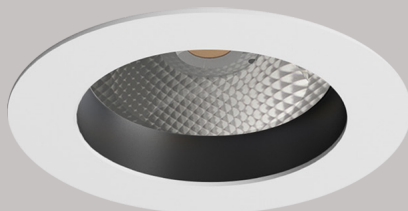

Recessed fixed spotlight complete with LED module, reflector and driver



Materials

Housing & reflector made of aluminium

Light Source

As standard; CRI80 in 3000 and 4000K

Beam Angle

Wide flood distribution

Colors

As standard; White, Black and Grey
Special RAL colours available on request

Operating Conditions

Mains frequency : 50/60 Hz
Mains voltage : 220 - 240 V
Led: L80/B50 \geq 50.000 Hours
Driver: Constant Current Output Pf \geq 0.90
Operating Temperature (Ta): -20C° / +40C°

Technical Drawing

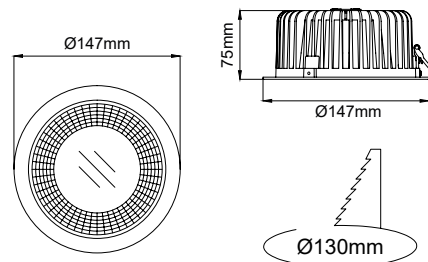

Warranty

All components are provided with 5 year limited guarantee
A qualified electrician must ensure proper installation of the product

Installation

Recessed

Code	Power - Lumen*	CRI	Kelvin	Beam Angle	Color	Control
21294	12W - 1330lm	80	3000	60°	White	On-Off
			4000		Black	Dali
				Grey		
				Ral		

*Calculated with CRI80 - 4000K

Kale V3 - 21293

Recessed

ALPANI

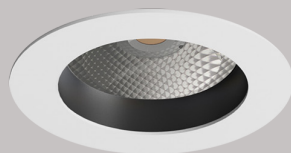

Recessed fixed spotlight complete with LED module, reflector and driver



Materials

Housing & reflector made of aluminium

Light Source

As standard; CRI80 in 3000 and 4000K

Beam Angle

Wide flood distribution

Colors

As standard; White, Black and Grey
Special RAL colours available on request

Operating Conditions

Mains frequency : 50/60 Hz
Mains voltage : 220 - 240 V
Led: L80/B50 \geq 50.000 Hours
Driver: Constant Current Output Pf \geq 0.90
Operating Temperature (Ta): -20C° / +40C°

Technical Drawing

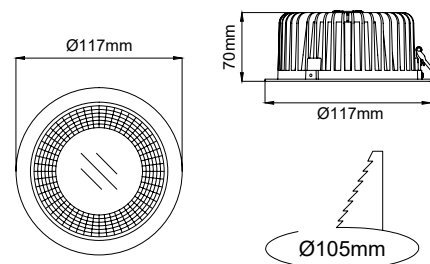

Warranty

All components are provided with 5 year limited guarantee
A qualified electrician must ensure proper installation of the product

Installation

Recessed

Code	Power - Lumen*	CRI	Kelvin	Beam Angle	Color	Control
21293	10W - 1108lm	80	3000 4000	60°	White Black Grey Ral	On-Off Dali

*Calculated with CRI80 - 4000K

Kale V2 - 21292

Recessed

ALPANI

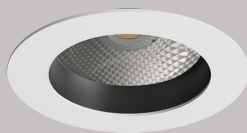

Recessed fixed spotlight complete with LED module, reflector and driver



Materials

Housing & reflector made of aluminium

Light Source

As standard; CRI80 in 3000 and 4000K

Beam Angle

Wide flood distribution

Colors

As standard; White, Black and Grey
Special RAL colours available on request

Operating Conditions

Mains frequency : 50/60 Hz
Mains voltage : 220 - 240 V
Led: L80/B50 \geq 50.000 Hours
Driver: Constant Current Output Pf \geq 0.90
Operating Temperature (Ta): -20C° / +40C°

Technical Drawing

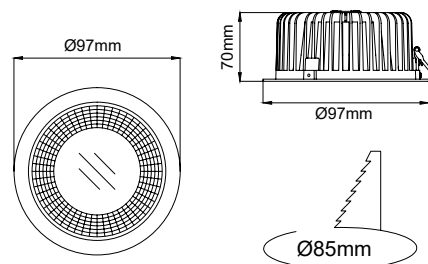

Warranty

All components are provided with 5 year limited guarantee
A qualified electrician must ensure proper installation of the product

Installation

Recessed

Code	Power - Lumen*	CRI	Kelvin	Beam Angle	Color	Control
21292	8W - 886lm	80	3000	60°	White	On-Off
			4000		Black	Dali
				Grey		
				Ral		

*Calculated with CRI80 - 4000K

HALA

RECESSED



Hala V8 - 21308

Recessed

ALPANI

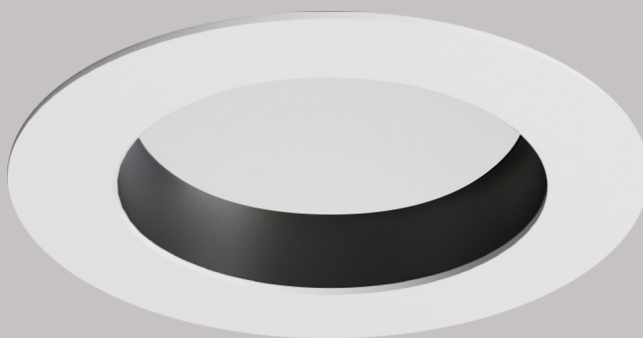

Recessed fixed downlight complete with LED module, diffuser and driver



Materials

Housing made of aluminium, diffuser made from PMMA

Light Source

As standard; CRI80 in 3000 and 4000K

Beam Angle

Wide flood distribution

Colors

As standard; White, Black and Grey
Special RAL colours available on request

Operating Conditions

Mains frequency : 50/60 Hz
Mains voltage : 220 - 240 V
Led: L80/B50 \geq 50.000 Hours
Driver: Constant Current Output Pf \geq 0.90
Operating Temperature (Ta): -20C° / +40C°

Technical Drawing

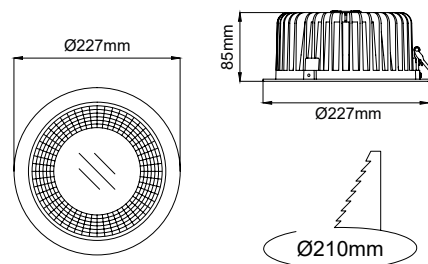

Warranty

All components are provided with 5 year limited guarantee
A qualified electrician must ensure proper installation of the product

Installation

Recessed

Code	Power - Lumen*	CRI	Kelvin	Beam Angle	Color	Control
21308	25W - 2658lm	80	3000	100°	White	On-Off
			4000		Black	Dali
				Grey		
				Ral		

*Calculated with CRI80 - 4000K

Hala V6 - 21306

Recessed

ALPANI

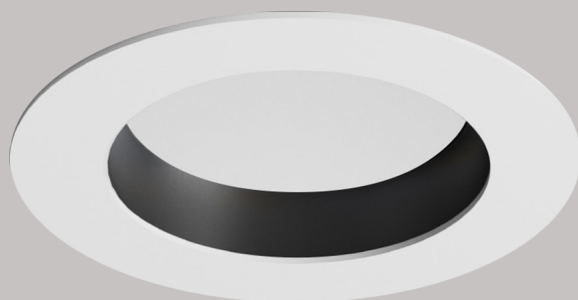

Recessed fixed downlight complete with LED module, diffuser and driver



Materials

Housing made of aluminium, diffuser made from PMMA

Light Source

As standard; CRI80 in 3000 and 4000K

Beam Angle

Wide flood distribution

Colors

As standard; White, Black and Grey
Special RAL colours available on request

Operating Conditions

Mains frequency : 50/60 Hz
Mains voltage : 220 - 240 V
Led: L80/B50 \geq 50.000 Hours
Driver: Constant Current Output Pf \geq 0.90
Operating Temperature (Ta): -20C° / +40C°

Technical Drawing

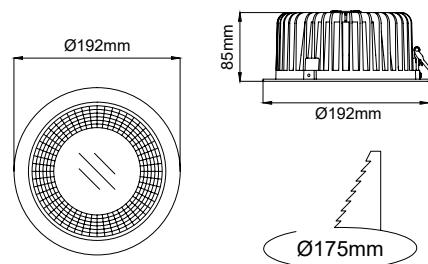

Warranty

All components are provided with 5 year limited guarantee
A qualified electrician must ensure proper installation of the product

Installation

Recessed

Code	Power - Lumen*	CRI	Kelvin	Beam Angle	Color	Control
21306	20W - 2126lm	80	3000	100°	White	On-Off
			4000		Black	Dali
				Grey		
				Ral		

*Calculated with CRI80 - 4000K

Hala V5 - 21305

Recessed

ALPANI

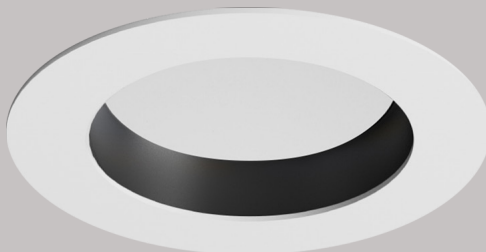

Recessed fixed downlight complete with LED module, diffuser and driver



Materials

Housing made of aluminium, diffuser made from PMMA

Light Source

As standard; CRI80 in 3000 and 4000K

Beam Angle

Wide flood distribution

Colors

As standard; White, Black and Grey
Special RAL colours available on request

Operating Conditions

Mains frequency : 50/60 Hz
Mains voltage : 220 - 240 V
Led: L80/B50 \geq 50.000 Hours
Driver: Constant Current Output Pf \geq 0.90
Operating Temperature (Ta): -20C° / +40C°

Technical Drawing

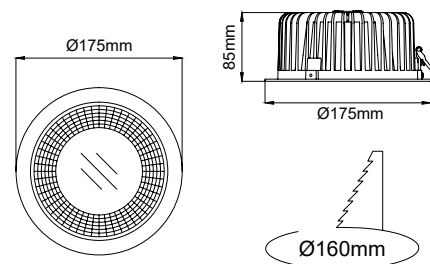

Warranty

All components are provided with 5 year limited guarantee
A qualified electrician must ensure proper installation of the product

Installation

Recessed

Code	Power - Lumen*	CRI	Kelvin	Beam Angle	Color	Control
21305	15W - 1595lm	80	3000	100°	White	On-Off
			4000		Black	Dali
				Grey		
				Ral		

*Calculated with CRI80 - 4000K



Hala V4 - 21304

Recessed

ALPANI

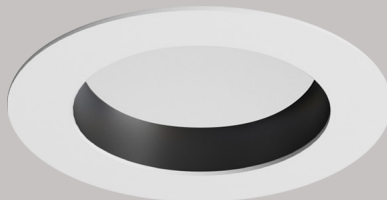

Recessed fixed downlight complete with LED module, diffuser and driver



Materials

Housing made of aluminium, diffuser made from PMMA

Light Source

As standard; CRI80 in 3000 and 4000K

Beam Angle

Wide flood distribution

Colors

As standard; White, Black and Grey
Special RAL colours available on request

Operating Conditions

Mains frequency : 50/60 Hz
Mains voltage : 220 - 240 V
Led: L80/B50 \geq 50.000 Hours
Driver: Constant Current Output Pf \geq 0.90
Operating Temperature (Ta): -20C° / +40C°

Technical Drawing

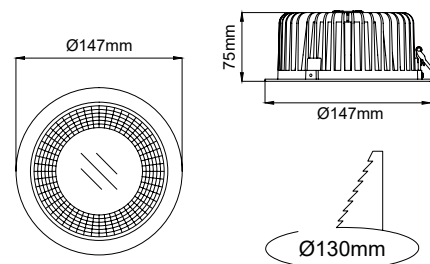

Warranty

All components are provided with 5 year limited guarantee
A qualified electrician must ensure proper installation of the product

Installation

Recessed

Code	Power - Lumen*	CRI	Kelvin	Beam Angle	Color	Control
21304	12W - 1276lm	80	3000	100°	White	On-Off
			4000		Black	Dali
				Grey		
				Ral		

*Calculated with CRI80 - 4000K

Hala V3 - 21303

Recessed

ALPANI

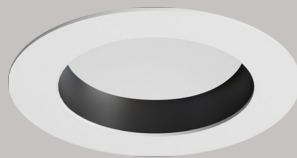

Recessed fixed downlight complete with LED module, diffuser and driver



Materials

Housing made of aluminium, diffuser made from PMMA

Light Source

As standard; CRI80 in 3000 and 4000K

Beam Angle

Wide flood distribution

Colors

As standard; White, Black and Grey
Special RAL colours available on request

Operating Conditions

Mains frequency : 50/60 Hz
Mains voltage : 220 - 240 V
Led: L80/B50 \geq 50.000 Hours
Driver: Constant Current Output Pf \geq 0.90
Operating Temperature (Ta): -20C° / +40C°

Technical Drawing

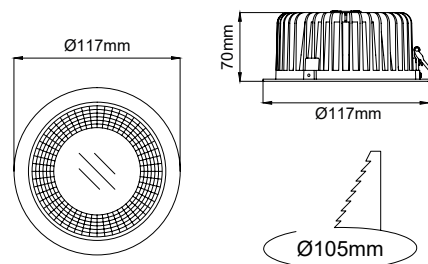

Warranty

All components are provided with 5 year limited guarantee
A qualified electrician must ensure proper installation of the product

Installation

Recessed

Code	Power - Lumen*	CRI	Kelvin	Beam Angle	Color	Control
21303	10W - 1063lm	80	3000 4000	100°	White Black Grey Ral	On-Off Dali

*Calculated with CRI80 - 4000K

Hala V2 - 21302

Recessed

ALPANI



Recessed fixed downlight complete with LED module, diffuser and driver



Materials

Housing made of aluminium, diffuser made from PMMA

Light Source

As standard; CRI80 in 3000 and 4000K

Beam Angle

Wide flood distribution

Colors

As standard; White, Black and Grey
Special RAL colours available on request

Operating Conditions

Mains frequency : 50/60 Hz
Mains voltage : 220 - 240 V
Led: L80/B50 \geq 50.000 Hours
Driver: Constant Current Output Pf \geq 0.90
Operating Temperature (Ta): -20C° / +40C°

Technical Drawing

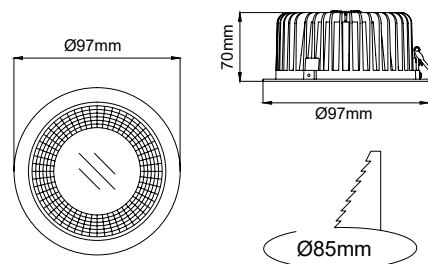

Warranty

All components are provided with 5 year limited guarantee
A qualified electrician must ensure proper installation of the product

Installation

Recessed

Code	Power - Lumen*	CRI	Kelvin	Beam Angle	Color	Control
21302	8W - 850lm	80	3000	100°	White	On-Off
			4000		Black	Dali
				Grey		
				Ral		

*Calculated with CRI80 - 4000K

GALAR

RECESSED



Galar V6 - 21216

Recessed

ALPANI

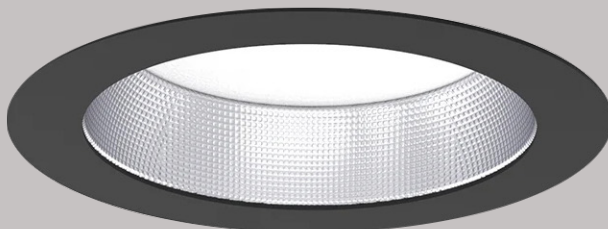

Recessed fixed downlight complete with LED module, reflector, diffuser and driver



Materials

Housing made of aluminium, diffuser made from PMMA

Light Source

As standard; CRI80 in 3000 and 4000K

Beam Angle

Wide flood distribution

Colors

As standard; White, Black and Grey
Special RAL colours available on request

Operating Conditions

Mains frequency : 50/60 Hz
Mains voltage : 220 - 240 V
Led: L80/B50 ≥ 50.000 Hours
Driver: Constant Current Output Pf ≥ 0.90
Operating Temperature (Ta): -20C° / +40C°

Technical Drawing

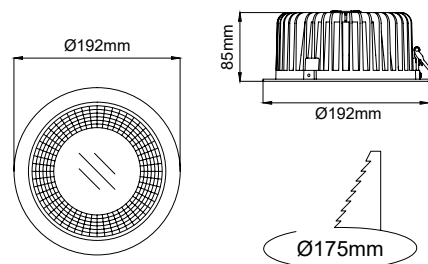

Warranty

All components are provided with 5 year limited guarantee
A qualified electrician must ensure proper installation of the product

Installation

Recessed

Code	Power - Lumen*	CRI	Kelvin	Beam Angle	Color	Control
21216	20W - 2126lm	80	3000 4000	100°	White Black Grey Ral	On-Off Dali

*Calculated with CRI80 - 4000K



Galar V4 - 21214

Recessed

ALPANI

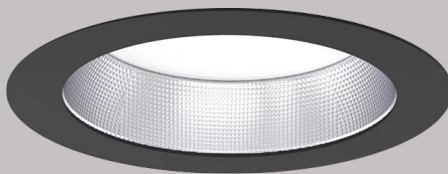

Recessed fixed downlight complete with LED module, reflector, diffuser and driver



Materials

Housing made of aluminium, diffuser made from PMMA

Light Source

As standard; CRI80 in 3000 and 4000K

Beam Angle

Wide flood distribution

Colors

As standard; White, Black and Grey
Special RAL colours available on request

Operating Conditions

Mains frequency : 50/60 Hz
Mains voltage : 220 - 240 V
Led: L80/B50 \geq 50.000 Hours
Driver: Constant Current Output Pf \geq 0.90
Operating Temperature (Ta): -20C° / +40C°

Technical Drawing

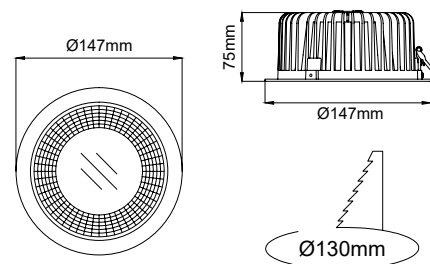

Warranty

All components are provided with 5 year limited guarantee
A qualified electrician must ensure proper installation of the product

Installation

Recessed

Code	Power - Lumen*	CRI	Kelvin	Beam Angle	Color	Control
21214	12W - 1276lm	80	3000 4000	100°	White Black Grey Ral	On-Off Dali

*Calculated with CRI80 - 4000K

TRIMNO

RECESSED



Trimno A Maxi - 21179

Recessed

ALPANI



Recessed adjustable trimless spotlight complete with LED module, reflector and driver



Materials

Housing & reflector made of aluminium

Light Source

As standard; CRI80 and CRI90 in 2700, 3000 and 4000K

Beam Angle

High efficient optic with narrow, medium and wide

Colors

As standard; White, Black and Grey
Special RAL colours available on request

Operating Conditions

Mains frequency : 50/60 Hz
Mains voltage : 220 - 240 V
Led: L80/B50 ≥ 50.000 Hours
Driver: Constant Current Output Pf ≥ 0.90
Operating Temperature (Ta): -20C° / +40C°

Technical Drawing

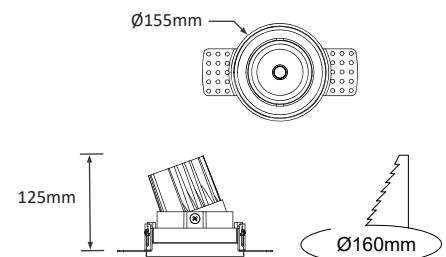

Warranty

All components are provided with 5 year limited guarantee
A qualified electrician must ensure proper installation of the product

Installation

Recessed

Code	Power - Lumen*	CRI	Kelvin	Beam Angle	Color	Control
21179	32W - 3606lm	80	2700	20°	White	On-Off
	28W - 3155lm	90	3000	30°	Black	Dali
	24W - 2704lm		4000	40°	Grey	
					Ral	

*Calculated with CRI80 - 4000K





Trimno A Midi - 21178

Recessed

ALPANI



Recessed adjustable trimless spotlight complete with LED module, reflector and driver



Materials

Housing & reflector made of aluminium

Light Source

As standard; CRI80 and CRI90 in 2700, 3000 and 4000K

Beam Angle

High efficient optic with narrow, medium and wide

Colors

As standard; White, Black and Grey
Special RAL colours available on request

Operating Conditions

Mains frequency : 50/60 Hz
Mains voltage : 220 - 240 V
Led: L80/B50 \geq 50.000 Hours
Driver: Constant Current Output Pf \geq 0.90
Operating Temperature (Ta): -20C° / +40C°

Technical Drawing

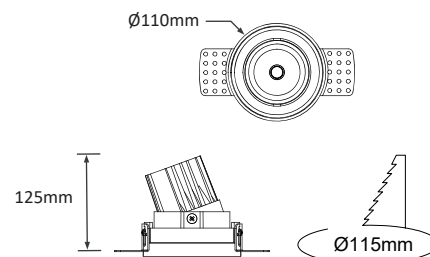

Warranty

All components are provided with 5 year limited guarantee
A qualified electrician must ensure proper installation of the product

Installation

Recessed

Code	Power - Lumen*	CRI	Kelvin	Beam Angle	Color	Control
21178	20W - 2253lm	80	2700	20°	White	On-Off
	15W - 1690lm	90	3000	30°	Black	Dali
	10W - 1126lm		4000	40°	Grey	
					Ral	

*Calculated with CRI80 - 4000K

Trimno A Mini - 21177

Recessed

ALPANI

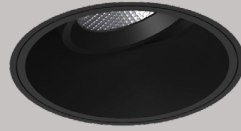

Recessed adjustable trimless spotlight complete with LED module, reflector and driver



Materials

Housing & reflector made of aluminium

Light Source

As standard; CRI80 and CRI90 in 2700, 3000 and 4000K

Beam Angle

High efficient optic with narrow, medium and wide

Colors

As standard; White, Black and Grey
Special RAL colours available on request

Operating Conditions

Mains frequency : 50/60 Hz
Mains voltage : 220 - 240 V
Led: L80/B50 \geq 50.000 Hours
Driver: Constant Current Output Pf \geq 0.90
Operating Temperature (Ta): -20C° / +40C°

Technical Drawing

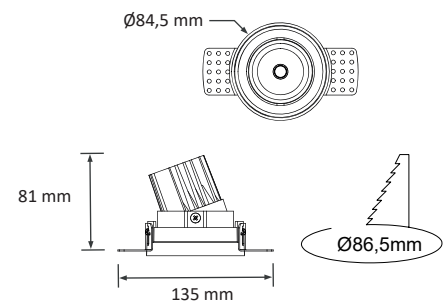

Warranty

All components are provided with 5 year limited guarantee
A qualified electrician must ensure proper installation of the product

Installation

Recessed

Code	Power - Lumen*	CRI	Kelvin	Beam Angle	Color	Control
21177	15W - 1588lm	80	2700	20°	White	On-Off
	10W - 1059lm	90	3000	30°	Black	Dali
	8W - 847lm		4000	40°	Grey	
				60°	Ral	

*Calculated with CRI80 - 4000K



Trimno F Mini - 21173

Recessed

ALPANI

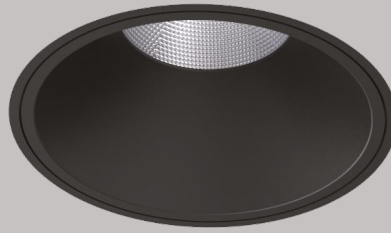

Recessed fixed trimless spotlight complete with LED module, reflector and driver



Materials

Housing & reflector made of aluminium

Light Source

As standard; CRI80 and CRI90 in 2700, 3000 and 4000K

Beam Angle

High efficient optic with narrow, medium and wide

Colors

As standard; White, Black and Grey
Special RAL colours available on request

Operating Conditions

Mains frequency : 50/60 Hz
Mains voltage : 220 - 240 V
Led: L80/B50 \geq 50.000 Hours
Driver: Constant Current Output Pf \geq 0.90
Operating Temperature (Ta): -20°C / +40°C

Technical Drawing

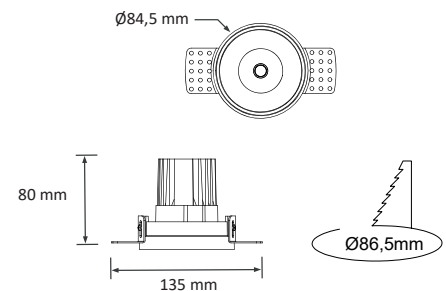

Warranty

All components are provided with 5 year limited guarantee
A qualified electrician must ensure proper installation of the product

Installation

Recessed

Code	Power - Lumen*	CRI	Kelvin	Beam Angle	Color	Control
21173	15W - 1526lm	80	2700	20°	White	On-Off
	10W - 981lm	90	3000	30°	Black	Dali
	7W - 763lm		4000	40°	Grey	
				60°	Ral	

*Calculated with CRI80 - 4000K

FLAR

RECESSED



Flar V10 - 21188

Recessed

ALPANI



Recessed fixed downlight complete with LED module, lens and driver



Materials

Housing made of aluminium, antiglare mask and lens made from PMMA

Light Source

As standard; CRI80 in 3000 and 4000K

Beam Angle

High efficient optic with medium distribution

Colors

As standard; White, Black and Grey
Special RAL colours available on request
Different color options for antiglare mask available on request

Operating Conditions

Mains frequency : 50/60 Hz
Mains voltage : 220 - 240 V
Led: L80/B50 \geq 50.000 Hours
Driver: Constant Current Output Pf \geq 0.90
Operating Temperature (Ta): -20C° / +40C°

Technical Drawing

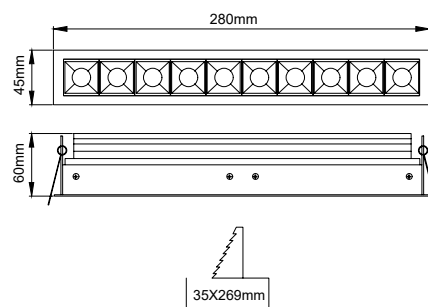

Warranty

All components are provided with 5 year limited guarantee
A qualified electrician must ensure proper installation of the product

Installation

Recessed

Code	Power - Lumen*	CRI	Kelvin	Beam Angle	Color	Control
21188	20W - 2140lm	80	3000	36°	White	On-Off
			4000		Black	Dali
				Grey		
				Ral		

*Calculated with CRI80 - 4000K



Flar V5 - 21186

Recessed

ALPANI



Recessed fixed downlight complete with LED module, lens and driver



Materials

Housing made of aluminium, antiglare mask and lens made from PMMA

Light Source

As standard; CRI80 in 3000 and 4000K

Beam Angle

High efficient optic with medium distribution

Colors

As standard; White, Black and Grey
Special RAL colours available on request
Different color options for antiglare mask available on request

Operating Conditions

Mains frequency : 50/60 Hz
Mains voltage : 220 - 240 V
Led: L80/B50 \geq 50.000 Hours
Driver: Constant Current Output Pf \geq 0.90
Operating Temperature (Ta): -20C° / +40C°

Technical Drawing

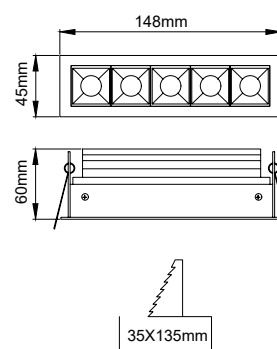

Warranty

All components are provided with 5 year limited guarantee
A qualified electrician must ensure proper installation of the product

Installation

Recessed

Code	Power - Lumen*	CRI	Kelvin	Beam Angle	Color	Control
21186	10W - 1070lm	80	3000	36°	White	On-Off
			4000		Black	Dali
				Grey		
				Ral		

*Calculated with CRI80 - 4000K

Flar V3 - 21184

Recessed

ALPANI



Recessed fixed downlight complete with LED module, lens and driver



Materials

Housing made of aluminium, antiglare mask and lens made from PMMA

Light Source

As standard; CRI80 in 3000 and 4000K

Beam Angle

High efficient optic with medium distribution

Colors

As standard; White, Black and Grey
Special RAL colours available on request
Different color options for antiglare mask available on request

Operating Conditions

Mains frequency : 50/60 Hz
Mains voltage : 220 - 240 V
Led: L80/B50 \geq 50.000 Hours
Driver: Constant Current Output Pf \geq 0.90
Operating Temperature (Ta): -20C° / +40C°

Technical Drawing

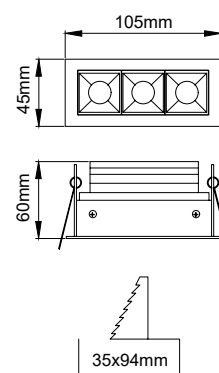

Warranty

All components are provided with 5 year limited guarantee
A qualified electrician must ensure proper installation of the product

Installation

Recessed

Code	Power - Lumen*	CRI	Kelvin	Beam Angle	Color	Control
21184	6W - 642lm	80	3000	36°	White	On-Off
			4000		Black	Dali
				Grey		
				Ral		

*Calculated with CRI80 - 4000K



Flar V2 - 21182

Recessed

ALPANI



Recessed fixed downlight complete with LED module, lens and driver



Materials

Housing made of aluminium, antiglare mask and lens made from PMMA

Light Source

As standard; CRI80 in 3000 and 4000K

Beam Angle

High efficient optic with medium distribution

Colors

As standard; White, Black and Grey
Special RAL colours available on request
Different color options for antiglare mask available on request

Operating Conditions

Mains frequency : 50/60 Hz
Mains voltage : 220 - 240 V
Led: L80/B50 \geq 50.000 Hours
Driver: Constant Current Output Pf \geq 0.90
Operating Temperature (Ta): -20C° / +40C°

Technical Drawing

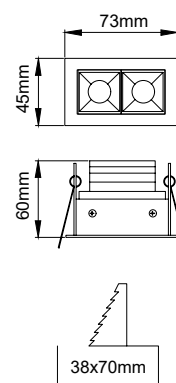

Warranty

All components are provided with 5 year limited guarantee
A qualified electrician must ensure proper installation of the product

Installation

Recessed

Code	Power - Lumen*	CRI	Kelvin	Beam Angle	Color	Control
21182	4W - 428lm	80	3000	36°	White	On-Off
			4000		Black	Dali
				Grey		
				Ral		

*Calculated with CRI80 - 4000K

Flar V1 - 21180

Recessed

ALPANI



Recessed fixed downlight complete with LED module, lens and driver



Materials

Housing made of aluminium, antiglare mask and lens made from PMMA

Light Source

As standard; CRI80 in 3000 and 4000K

Beam Angle

High efficient optic with medium distribution

Colors

As standard; White, Black and Grey
Special RAL colours available on request
Different color options for antiglare mask available on request

Operating Conditions

Mains frequency : 50/60 Hz
Mains voltage : 220 - 240 V
Led: L80/B50 \geq 50.000 Hours
Driver: Constant Current Output Pf \geq 0.90
Operating Temperature (Ta): -20C° / +40C°

Technical Drawing

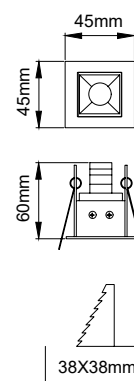

Warranty

All components are provided with 5 year limited guarantee
A qualified electrician must ensure proper installation of the product

Installation

Recessed

Code	Power - Lumen*	CRI	Kelvin	Beam Angle	Color	Control
21180	2W - 214lm	80	3000	36°	White	On-Off
			4000		Black	Dali
				Grey		
				Ral		

*Calculated with CRI80 - 4000K

NOKTA

RECESSED



Nokta V1 - 21158

Recessed

ALPANI

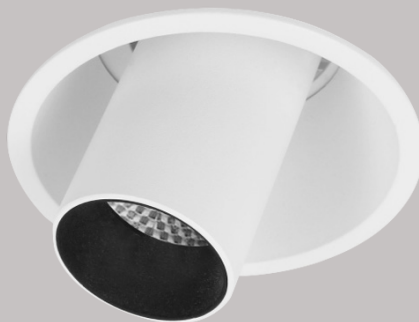

Recessed adjustable round shape spotlight complete with LED module, reflector and driver



Materials

Housing & reflector made of aluminium

Light Source

As standard; CRI80 in 3000 and 4000K

Beam Angle

High efficient optic with narrow, medium and wide distribution

Colors

As standard; White, Black and Grey
Special RAL colours available on request

Operating Conditions

Mains frequency : 50/60 Hz
Mains voltage : 220 - 240 V
Led: L80/B50 \geq 50.000 Hours
Driver: Constant Current Output Pf \geq 0.90
Operating Temperature (Ta): -20C° / +40C°

Technical Drawing

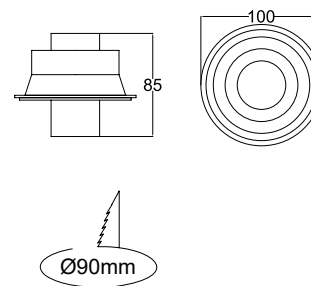

Warranty

All components are provided with 5 year limited guarantee
A qualified electrician must ensure proper installation of the product

Installation

Recessed

Code	Power - Lumen*	CRI	Kelvin	Beam Angle	Color	Control
21158	10W - 1068lm	80	3000	15°	White	On-Off
	8W - 855lm		4000	24°	Black	Dali
				36°	Grey	
						Ral

*Calculated with CRI80 - 4000K



Nokta V2 - 21159

Recessed

ALPANI

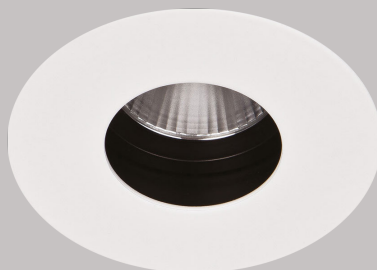

Recessed adjustable square shape spotlight complete with LED module, reflector and driver



Materials

Housing & reflector made of aluminium

Light Source

As standard; CRI80 in 3000 and 4000K

Beam Angle

High efficient optic with narrow, medium and wide distribution

Colors

As standard; White, Black and Grey
Special RAL colours available on request

Operating Conditions

Mains frequency : 50/60 Hz
Mains voltage : 220 - 240 V
Led: L80/B50 \geq 50.000 Hours
Driver: Constant Current Output Pf \geq 0.90
Operating Temperature (Ta): -20C° / +40C°

Technical Drawing

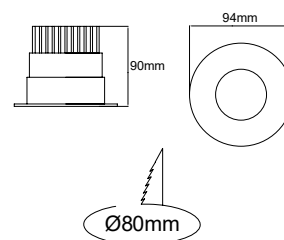

Warranty

All components are provided with 5 year limited guarantee
A qualified electrician must ensure proper installation of the product

Installation

Recessed

Code	Power - Lumen*	CRI	Kelvin	Beam Angle	Color	Control	
21159	10W - 1068lm	80	3000	15°	White	On-Off	
	8W - 855lm		4000	24°	Black	Dali	
					36°	Grey	
						Ral	

*Calculated with CRI80 - 4000K

LAZAR

RECESSED



Lazar R - 21153

Recessed

ALPANI



Recessed adjustable round shape spotlight complete with LED module, reflector and driver



Materials

Housing & reflector made of aluminium

Light Source

As standard; CRI80 in 3000 and 4000K

Beam Angle

High efficient optic with medium distribution

Colors

As standard; White, Black and Grey
Special RAL colours available on request

Operating Conditions

Mains frequency : 50/60 Hz
Mains voltage : 220 - 240 V
Led: L80/B50 \geq 50.000 Hours
Driver: Constant Current Output Pf \geq 0.90
Operating Temperature (Ta): -20C° / +40C°

Technical Drawing

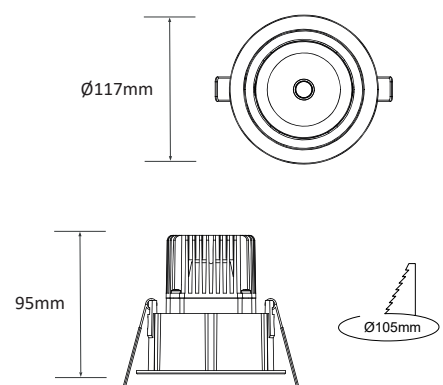

Warranty

All components are provided with 5 year limited guarantee
A qualified electrician must ensure proper installation of the product

Installation

Recessed

Code	Power - Lumen*	CRI	Kelvin	Beam Angle	Color	Control
21153	10W - 1068lm	80	3000	36°	White	On-Off
	8W - 855lm		4000		Black	Dali
					Grey	
					Ral	

*Calculated with CRI80 - 4000K



Lazar S - 21154

Recessed

ALPANI

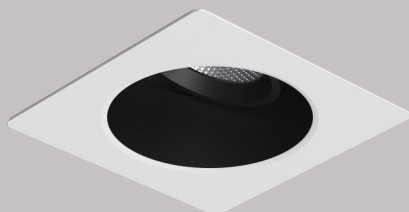

Recessed adjustable square shape spotlight complete with LED module, reflector and driver



Materials

Housing & reflector made of aluminium

Light Source

As standard; CRI80 in 3000 and 4000K

Beam Angle

High efficient optic with medium distribution

Colors

As standard; White, Black and Grey
Special RAL colours available on request

Operating Conditions

Mains frequency : 50/60 Hz
Mains voltage : 220 - 240 V
Led: L80/B50 \geq 50.000 Hours
Driver: Constant Current Output Pf \geq 0.90
Operating Temperature (Ta): -20C° / +40C°

Technical Drawing

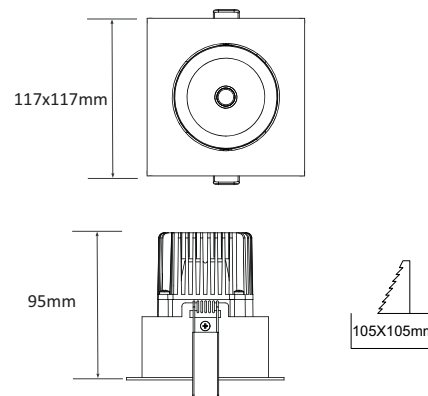

Warranty

All components are provided with 5 year limited guarantee
A qualified electrician must ensure proper installation of the product

Installation

Recessed

Code	Power - Lumen*	CRI	Kelvin	Beam Angle	Color	Control
21154	10W - 1068lm	80	3000	36°	White	On-Off
	8W - 855lm		4000		Black	Dali
					Grey	
					Ral	

*Calculated with CRI80 - 4000K

TAMPA

RECESSED

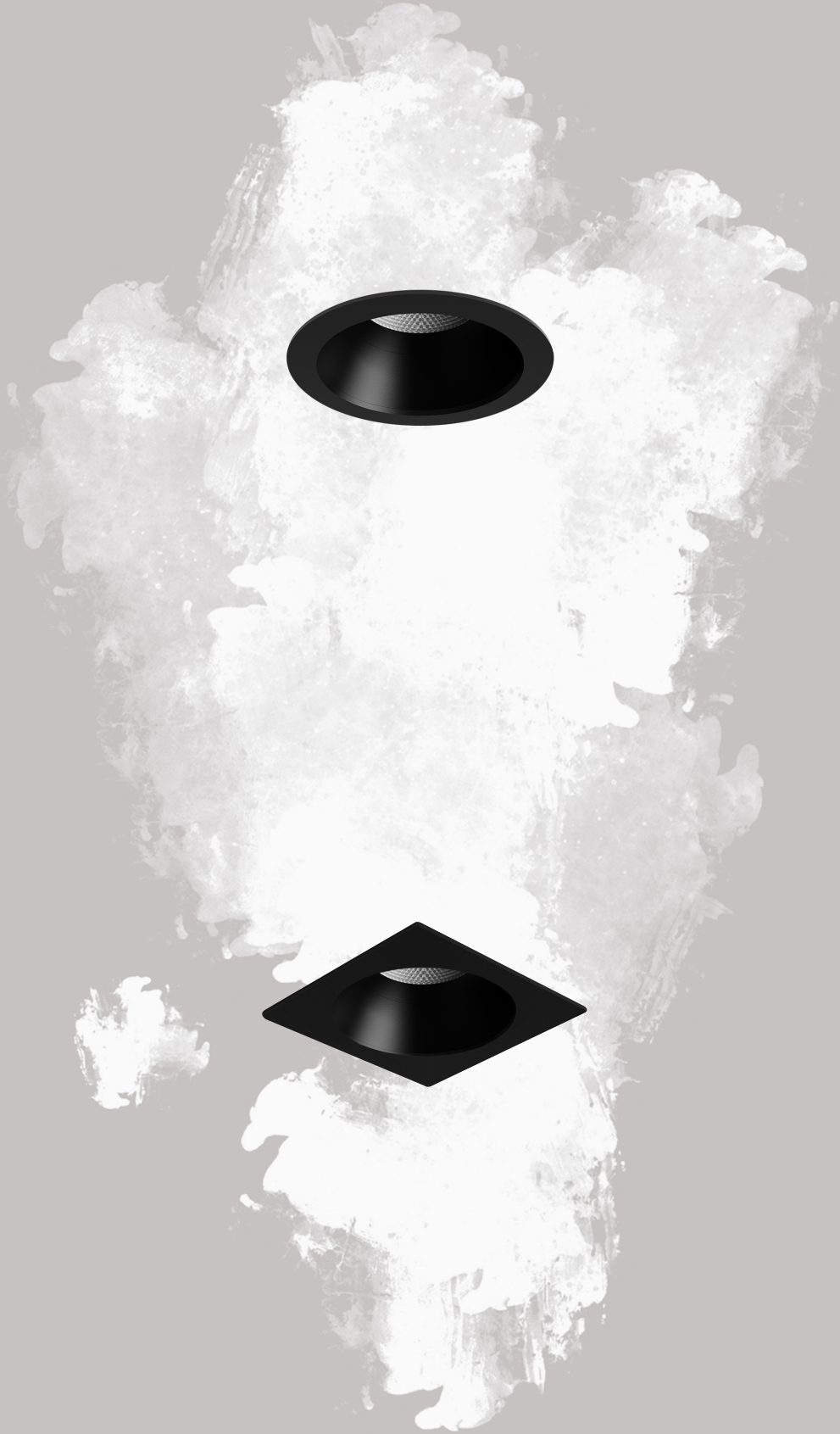

Tampa R - 21164

Recessed

ALPANI

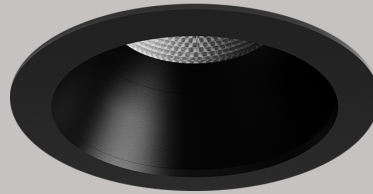

Recessed fixed spotlight complete with LED module, reflector and driver



Materials

Housing & reflector made of aluminium

Light Source

As standard; CRI80 in 3000 and 4000K

Beam Angle

High efficient optic with narrow, medium and wide distribution

Colors

As standard; White, Black and Grey
Special RAL colours available on request

Operating Conditions

Mains frequency : 50/60 Hz
Mains voltage : 220 - 240 V
Led: L80/B50 \geq 50.000 Hours
Driver: Constant Current Output Pf \geq 0.90
Operating Temperature (Ta): -20C° / +40C°

Technical Drawing

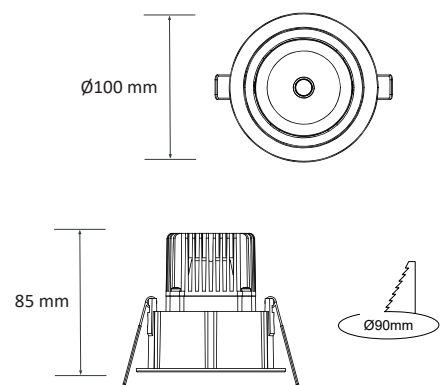

Warranty

All components are provided with 5 year limited guarantee
A qualified electrician must ensure proper installation of the product

Installation

Recessed

Code	Power - Lumen*	CRI	Kelvin	Beam Angle	Color	Control
21164	10W - 1068lm	80	3000	36°	White	On-Off
	8W - 855lm		4000		Black	Dali
					Grey	
					Ral	

*Calculated with CRI80 - 4000K



Tampa S - 21166

Recessed

ALPANI

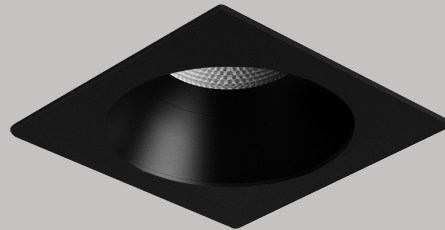

Recessed fixed spotlight complete with LED module, reflector and driver



Materials

Housing & reflector made of aluminium

Light Source

As standard; CRI80 in 3000 and 4000K

Beam Angle

High efficient optic with narrow, medium and wide

Colors

As standard; White, Black and Grey
Special RAL colours available on request

Operating Conditions

Mains frequency : 50/60 Hz
Mains voltage : 220 - 240 V
Led: L80/B50 ≥ 50.000 Hours
Driver: Constant Current Output Pf ≥ 0.90
Operating Temperature (Ta): -20C° / +40C°

Technical Drawing

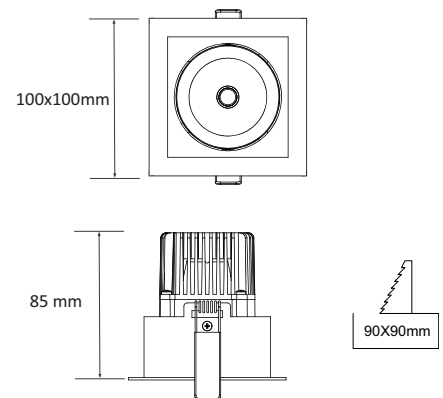

Warranty

All components are provided with 5 year limited guarantee
A qualified electrician must ensure proper installation of the product

Installation

Recessed

Code	Power - Lumen*	CRI	Kelvin	Beam Angle	Color	Control
21166	10W - 1068lm	80	3000	36°	White	On-Off
	8W - 855lm		4000		Black	Dali
					Grey	
					Ral	

*Calculated with CRI80 - 4000K

GOLAT

RECESSED



Golat R - 21155

Recessed

ALPANI



Recessed fixed round shape spotlight complete with LED module, reflector and driver



Materials

Housing & reflector made of aluminium

Light Source

As standard; CRI80 in 3000 and 4000K

Beam Angle

High efficient optic with medium distribution

Colors

As standard; White, Black and Grey
Special RAL colours available on request

Operating Conditions

Mains frequency : 50/60 Hz
Mains voltage : 220 - 240 V
Led: L80/B50 \geq 50.000 Hours
Driver: Constant Current Output Pf \geq 0.90
Operating Temperature (Ta): -20C° / +40C°

Technical Drawing

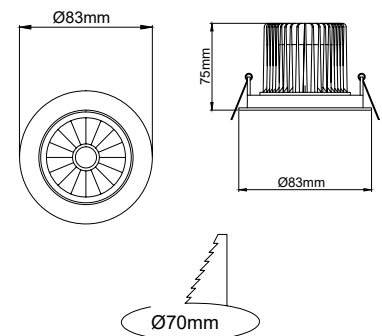

Warranty

All components are provided with 5 year limited guarantee
A qualified electrician must ensure proper installation of the product

Installation

Recessed

Code	Power - Lumen*	CRI	Kelvin	Beam Angle	Color	Control
21155	10W - 1068lm	80	3000	36°	White	On-Off
	8W - 855lm		4000		Black	Dali
					Grey	
					Ral	

*Calculated with CRI80 - 4000K

Golat S - 21156

Recessed

ALPANI

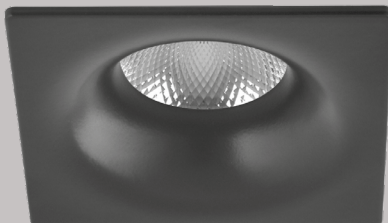

Recessed fixed square shape spotlight complete with LED module, reflector and driver



Materials

Housing & reflector made of aluminium

Light Source

As standard; CRI80 in 3000 and 4000K

Beam Angle

High efficient optic with medium distribution

Colors

As standard; White, Black and Grey
Special RAL colours available on request

Operating Conditions

Mains frequency : 50/60 Hz
Mains voltage : 220 - 240 V
Led: L80/B50 \geq 50.000 Hours
Driver: Constant Current Output Pf \geq 0.90
Operating Temperature (Ta): -20C° / +40C°

Technical Drawing

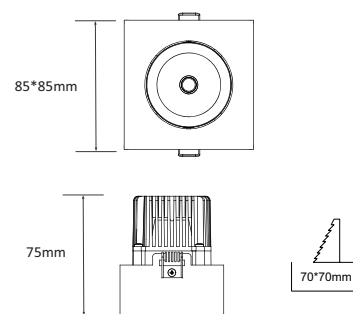

Warranty

All components are provided with 5 year limited guarantee
A qualified electrician must ensure proper installation of the product

Installation

Recessed

Code	Power - Lumen*	CRI	Kelvin	Beam Angle	Color	Control
21156	10W - 1068lm	80	3000	36°	White	On-Off
	8W - 855lm		4000		Black	Dali
					Grey	
					Ral	

*Calculated with CRI80 - 4000K

Golat P - 21157

Recessed

ALPANI

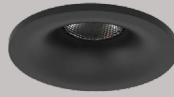

Recessed fixed round shape spotlight complete with LED module, reflector and driver



Materials

Housing & reflector made of aluminium

Light Source

As standard; CRI80 in 3000 and 4000K

Beam Angle

High efficient optic with narrow distribution

Colors

As standard; White, Black and Grey
Special RAL colours available on request

Operating Conditions

Mains frequency : 50/60 Hz
Mains voltage : 220 - 240 V
Led: L80/B50 \geq 50.000 Hours
Driver: Constant Current Output Pf \geq 0.90
Operating Temperature (Ta): -20C° / +40C°

Technical Drawing

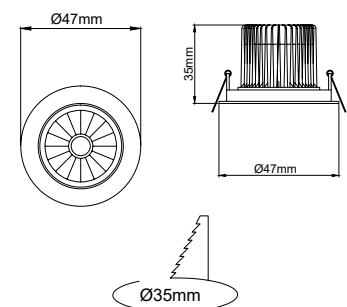

Warranty

All components are provided with 5 year limited guarantee
A qualified electrician must ensure proper installation of the product

Installation

Recessed

Code	Power - Lumen*	CRI	Kelvin	Beam Angle	Color	Control
21157	2W - 211lm	80	3000 4000	20°	White Black Grey Ral	On-Off

*Calculated with CRI80 - 4000K

The image features a high-contrast, black and white abstract texture. The background is a solid black field, upon which several irregular, bright white and light gray shapes are scattered. These shapes have a rough, crystalline, or fibrous appearance, resembling splatters of paint, mineral deposits, or perhaps microscopic views of a material's surface. The overall effect is one of stark contrast and organic complexity.

SURFACE / PENDANT

292 HANT
300 KUAL SURFACE
308 HERA SURFACE
316 KALE SURFACE
324 HALA SURFACE
332 GALAR SURFACE
336 FLAR SURFACE
340 STEL

HANT

SURFACE / PENDANT



Hant Maxi - 33147

Surface / Pendant

ALPANI



Surface / Pendant mounted spotlight complete with LED module, reflector and driver



Materials

Housing & reflector made of aluminium

Light Source

As standard; CRI80 and CRI90 in 2700, 3000 and 4000K
Special solutions for meat, fish and bakery available on request

Beam Angle

High efficient optic with narrow, medium and wide distribution

Colors

As standard; White, Black and Grey
Special RAL colours available on request

Operating Conditions

Mains frequency : 50/60 Hz
Mains voltage : 220 - 240 V
Led: L80/B50 \geq 50.000 Hours
Driver: Constant Current Output Pf \geq 0.90
Operating Temperature (Ta): -20C° / +40C°

Technical Drawing

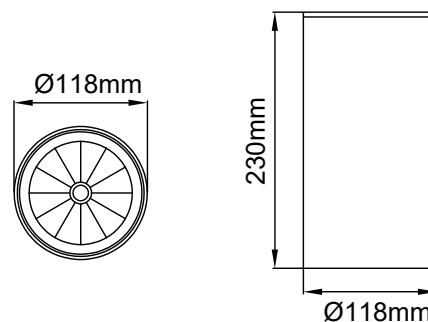

Warranty

All components are provided with 5 year limited guarantee
A qualified electrician must ensure proper installation of the product

Installation

Surface / Pendant

Code	Power - Lumen*	CRI	Kelvin	Beam Angle	Color	Control
33147	35W - 3842lm	80	2700	15°	White	On-Off
	30W - 3293lm	90	3000	30°	Black	Dali
			4000	45°	Grey	
			60°	Ral		

*Calculated with CRI80 - 4000K



Hant Midi - 33145

Surface / Pendant

ALPANI



Surface / Pendant mounted spotlight complete with LED module, reflector and driver



Materials

Housing & reflector made of aluminium

Light Source

As standard; CRI80 and CRI90 in 2700, 3000 and 4000K
Special solutions for meat, fish and bakery available on request

Beam Angle

High efficient optic with narrow, medium and wide distribution

Colors

As standard; White, Black and Grey
Special RAL colours available on request

Operating Conditions

Mains frequency : 50/60 Hz
Mains voltage : 220 - 240 V
Led: L80/B50 \geq 50.000 Hours
Driver: Constant Current Output Pf \geq 0.90
Operating Temperature (Ta): -20C° / +40C°

Technical Drawing

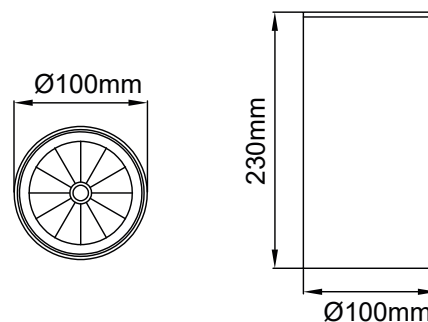

Warranty

All components are provided with 5 year limited guarantee
A qualified electrician must ensure proper installation of the product

Installation

Surface / Pendant

Code	Power - Lumen*	CRI	Kelvin	Beam Angle	Color	Control
33145	30W - 3293lm	80	2700	15°	White	On-Off
	20W - 2195lm	90	3000	30°	Black	Dali
			4000	45°	Grey	
				60°	Ral	

*Calculated with CRI80 - 4000K



ROOM
10-12
>

09

Hant Mini - 33143

Surface / Pendant

ALPANI



Surface / Pendant mounted spotlight complete with LED module, reflector and driver



Materials

Housing & reflector made of aluminium

Light Source

As standard; CRI80 and CRI90 in 2700, 3000 and 4000K
Special solutions for meat, fish and bakery available on request

Beam Angle

High efficient optic with narrow, medium and wide distribution

Colors

As standard; White, Black and Grey
Special RAL colours available on request

Operating Conditions

Mains frequency : 50/60 Hz
Mains voltage : 220 - 240 V
Led: L80/B50 \geq 50.000 Hours
Driver: Constant Current Output Pf \geq 0.90
Operating Temperature (Ta): -20C° / +40C°

Technical Drawing

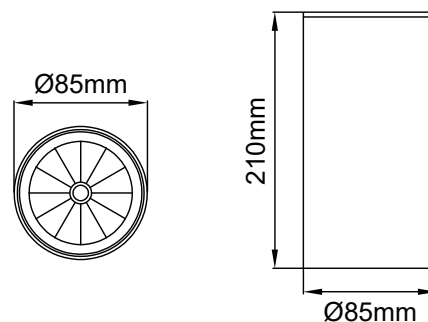

Warranty

All components are provided with 5 year limited guarantee
A qualified electrician must ensure proper installation of the product

Installation

Surface / Pendant

Code	Power - Lumen*	CRI	Kelvin	Beam Angle	Color	Control	
33143	20W - 2195lm	80	2700	15°	White	On-Off	
	15W - 1646lm	90	3000	30°	Black	Dali	
				4000	45°		Grey
							Ral

*Calculated with CRI80 - 4000K



Hant Micro - 33141

Surface / Pendant

ALPANI



Surface / Pendant mounted spotlight complete with LED module, reflector and driver



Materials

Housing & reflector made of aluminium

Light Source

As standard; CRI80 in 2700, 3000 and 4000K

Beam Angle

High efficient optic with narrow and medium distribution

Colors

As standard; White, Black and Grey
Special RAL colours available on request

Operating Conditions

Mains frequency : 50/60 Hz
Mains voltage : 220 - 240 V
Led: L80/B50 \geq 50.000 Hours
Driver: Constant Current Output Pf \geq 0.90
Operating Temperature (Ta): -20C° / +40C°

Technical Drawing

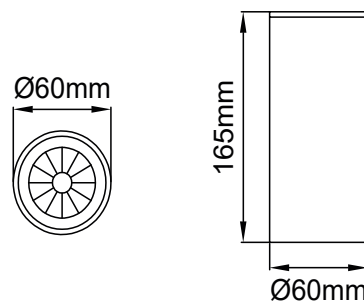

Warranty

All components are provided with 5 year limited guarantee
A qualified electrician must ensure proper installation of the product

Installation

Surface / Pendant

Code	Power - Lumen*	CRI	Kelvin	Beam Angle	Color	Control
33141	10W - 1097lm	80	2700	15°	White	On-Off
	8W - 878lm		3000	30°	Black	Dali
			4000		Grey	
						Ral

*Calculated with CRI80 - 4000K

KUAL SURFACE

SURFACE



Kual Surface V8 - 33198

Surface

ALPANI



Surface mounted fixed spotlight complete with LED module, reflector and driver



Materials

Housing & reflector made of aluminium

Light Source

As standard; CRI80 in 3000 and 4000K

Beam Angle

Wide flood distribution

Colors

As standard; White, Black and Grey
Special RAL colours available on request

Operating Conditions

Mains frequency : 50/60 Hz
Mains voltage : 220 - 240 V
Led: L80/B50 ≥ 50.000 Hours
Driver: Constant Current Output Pf ≥ 0.90
Operating Temperature (Ta): -20C° / +40C°

Technical Drawing

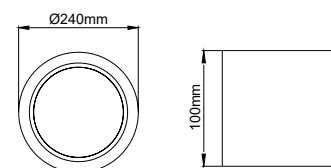

Warranty

All components are provided with 5 year limited guarantee
A qualified electrician must ensure proper installation of the product

Installation

Surface

Code	Power - Lumen*	CRI	Kelvin	Beam Angle	Color	Control
33198	30W - 3324lm	80	3000	60°	White	On-Off
			4000		Black	Dali
				Grey		
				Ral		

*Calculated with CRI80 - 4000K

Kual Surface V6 - 33196

Surface

ALPANI



Surface mounted fixed spotlight complete with LED module, reflector and driver



Materials

Housing & reflector made of aluminium

Light Source

As standard; CRI80 in 3000 and 4000K

Beam Angle

Wide flood distribution

Colors

As standard; White, Black and Grey
Special RAL colours available on request

Operating Conditions

Mains frequency : 50/60 Hz
Mains voltage : 220 - 240 V
Led: L80/B50 \geq 50.000 Hours
Driver: Constant Current Output Pf \geq 0.90
Operating Temperature (Ta): -20C° / +40C°

Technical Drawing

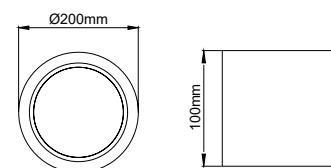

Warranty

All components are provided with 5 year limited guarantee
A qualified electrician must ensure proper installation of the product

Installation

Surface

Code	Power - Lumen*	CRI	Kelvin	Beam Angle	Color	Control
33196	25W - 2770lm	80	3000 4000	60°	White Black Grey Ral	On-Off Dali

*Calculated with CRI80 - 4000K

Kual Surface V5 - 33195

Surface

ALPANI



Surface mounted fixed spotlight complete with LED module, reflector and driver



Materials

Housing & reflector made of aluminium

Light Source

As standard; CRI80 in 3000 and 4000K

Beam Angle

Wide flood distribution

Colors

As standard; White, Black and Grey
Special RAL colours available on request

Operating Conditions

Mains frequency : 50/60 Hz
Mains voltage : 220 - 240 V
Led: L80/B50 ≥ 50.000 Hours
Driver: Constant Current Output Pf ≥ 0.90
Operating Temperature (Ta): -20C° / +40C°

Technical Drawing

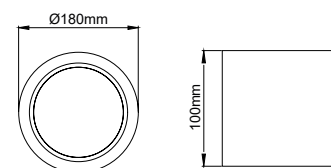

Warranty

All components are provided with 5 year limited guarantee
A qualified electrician must ensure proper installation of the product

Installation

Surface

Code	Power - Lumen*	CRI	Kelvin	Beam Angle	Color	Control
33195	20W - 2216lm	80	3000	60°	White	On-Off
			4000		Black	Dali
				Grey		
				Ral		

*Calculated with CRI80 - 4000K



Kual Surface V4 - 33194

Surface

ALPANI



Surface mounted fixed spotlight complete with LED module, reflector and driver



Materials

Housing & reflector made of aluminium

Light Source

As standard; CRI80 in 3000 and 4000K

Beam Angle

Wide flood distribution

Colors

As standard; White, Black and Grey
Special RAL colours available on request

Operating Conditions

Mains frequency : 50/60 Hz
Mains voltage : 220 - 240 V
Led: L80/B50 ≥ 50.000 Hours
Driver: Constant Current Output Pf ≥ 0.90
Operating Temperature (Ta): -20C° / +40C°

Technical Drawing

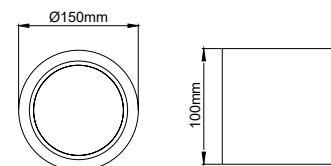

Warranty

All components are provided with 5 year limited guarantee
A qualified electrician must ensure proper installation of the product

Installation

Surface

Code	Power - Lumen*	CRI	Kelvin	Beam Angle	Color	Control
33194	15W - 1662lm	80	3000	60°	White	On-Off
			4000		Black	Dali
				Grey		
				Ral		

*Calculated with CRI80 - 4000K

Kual Surface V3 - 33193

Surface

ALPANI



Surface mounted fixed spotlight complete with LED module, reflector and driver



Materials

Housing & reflector made of aluminium

Light Source

As standard; CRI80 in 3000 and 4000K

Beam Angle

Wide flood distribution

Colors

As standard; White, Black and Grey
Special RAL colours available on request

Operating Conditions

Mains frequency : 50/60 Hz
Mains voltage : 220 - 240 V
Led: L80/B50 \geq 50.000 Hours
Driver: Constant Current Output Pf \geq 0.90
Operating Temperature (Ta): -20C° / +40C°

Technical Drawing

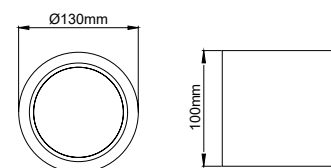

Warranty

All components are provided with 5 year limited guarantee
A qualified electrician must ensure proper installation of the product

Installation

Surface

Code	Power - Lumen*	CRI	Kelvin	Beam Angle	Color	Control
33193	10W - 1108lm	80	3000	60°	White	On-Off
			4000		Black	
				Grey	Dali	
				Ral		

*Calculated with CRI80 - 4000K

Kual Surface V2 - 33192

Surface

ALPANI



Surface mounted fixed spotlight complete with LED module, reflector and driver



Materials

Housing & reflector made of aluminium

Light Source

As standard; CRI80 in 3000 and 4000K

Beam Angle

Wide flood distribution

Colors

As standard; White, Black and Grey
Special RAL colours available on request

Operating Conditions

Mains frequency : 50/60 Hz
Mains voltage : 220 - 240 V
Led: L80/B50 ≥ 50.000 Hours
Driver: Constant Current Output Pf ≥ 0.90
Operating Temperature (Ta): -20C° / +40C°

Technical Drawing

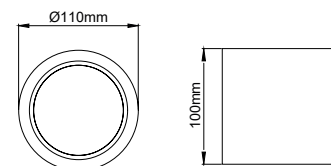

Warranty

All components are provided with 5 year limited guarantee
A qualified electrician must ensure proper installation of the product

Installation

Surface

Code	Power - Lumen*	CRI	Kelvin	Beam Angle	Color	Control
33192	8W - 886lm	80	3000	60°	White	On-Off
			4000		Black	Dali
				Grey		
				Ral		

*Calculated with CRI80 - 4000K

HERA SURFACE

SURFACE



Hera Surface V8 - 33208

Surface

ALPANI



Surface mounted fixed downlight complete with LED module, diffuser and driver



Materials

Housing made of aluminium, diffuser made from PMMA

Light Source

As standard; CRI80 in 3000 and 4000K

Beam Angle

Wide flood distribution

Colors

As standard; White, Black and Grey
Special RAL colours available on request

Operating Conditions

Mains frequency : 50/60 Hz
Mains voltage : 220 - 240 V
Led: L80/B50 \geq 50.000 Hours
Driver: Constant Current Output Pf \geq 0.90
Operating Temperature (Ta): -20C° / +40C°

Technical Drawing

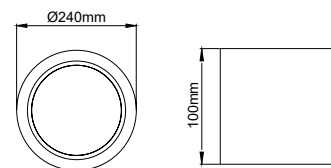

Warranty

All components are provided with 5 year limited guarantee
A qualified electrician must ensure proper installation of the product

Installation

Surface

Code	Power - Lumen*	CRI	Kelvin	Beam Angle	Color	Control
33208	30W - 3189lm	80	3000	100°	White	On-Off
			4000		Black	
				Grey	Dali	
				Ral		

*Calculated with CRI80 - 4000K

Hera Surface V6 - 33206

Surface

ALPANI



Surface mounted fixed downlight complete with LED module, diffuser and driver



Materials

Housing made of aluminium, diffuser made from PMMA

Light Source

As standard; CRI80 in 3000 and 4000K

Beam Angle

Wide flood distribution

Colors

As standard; White, Black and Grey
Special RAL colours available on request

Operating Conditions

Mains frequency : 50/60 Hz
Mains voltage : 220 - 240 V
Led: L80/B50 \geq 50.000 Hours
Driver: Constant Current Output Pf \geq 0.90
Operating Temperature (Ta): -20C° / +40C°

Technical Drawing

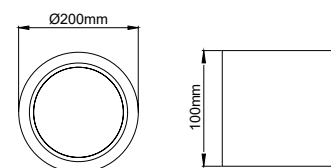

Warranty

All components are provided with 5 year limited guarantee
A qualified electrician must ensure proper installation of the product

Installation

Surface

Code	Power - Lumen*	CRI	Kelvin	Beam Angle	Color	Control
33206	25W - 2657lm	80	3000	100°	White	On-Off
			4000		Black	
				Grey	Dali	
				Ral		

*Calculated with CRI80 - 4000K

Hera Surface V5 - 33205

Surface

ALPANI



Surface mounted fixed downlight complete with LED module, diffuser and driver



Materials

Housing made of aluminium, diffuser made from PMMA

Light Source

As standard; CRI80 in 3000 and 4000K

Beam Angle

Wide flood distribution

Colors

As standard; White, Black and Grey
Special RAL colours available on request

Operating Conditions

Mains frequency : 50/60 Hz
Mains voltage : 220 - 240 V
Led: L80/B50 \geq 50.000 Hours
Driver: Constant Current Output Pf \geq 0.90
Operating Temperature (Ta): -20C° / +40C°

Technical Drawing

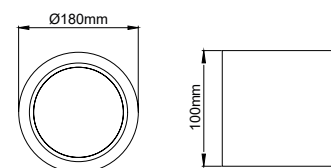

Warranty

All components are provided with 5 year limited guarantee
A qualified electrician must ensure proper installation of the product

Installation

Surface

Code	Power - Lumen*	CRI	Kelvin	Beam Angle	Color	Control
33205	20W - 2126lm	80	3000	100°	White	On-Off
			4000		Black	Dali
				Grey		
				Ral		

*Calculated with CRI80 - 4000K



Hera Surface V4 - 33204

Surface

ALPANI



Surface mounted fixed downlight complete with LED module, diffuser and driver



Materials

Housing made of aluminium, diffuser made from PMMA

Light Source

As standard; CRI80 in 3000 and 4000K

Beam Angle

Wide flood distribution

Colors

As standard; White, Black and Grey
Special RAL colours available on request

Operating Conditions

Mains frequency : 50/60 Hz
Mains voltage : 220 - 240 V
Led: L80/B50 \geq 50.000 Hours
Driver: Constant Current Output Pf \geq 0.90
Operating Temperature (Ta): -20C° / +40C°

Technical Drawing

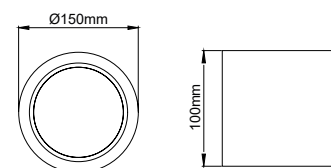

Warranty

All components are provided with 5 year limited guarantee
A qualified electrician must ensure proper installation of the product

Installation

Surface

Code	Power - Lumen*	CRI	Kelvin	Beam Angle	Color	Control
33204	15W - 1594lm	80	3000	100°	White	On-Off
			4000		Black	Dali
				Grey		
				Ral		

*Calculated with CRI80 - 4000K

Hera Surface V3 - 33203

Surface

ALPANI



Surface mounted fixed downlight complete with LED module, diffuser and driver



Materials

Housing made of aluminium, diffuser made from PMMA

Light Source

As standard; CRI80 in 3000 and 4000K

Beam Angle

Wide flood distribution

Colors

As standard; White, Black and Grey
Special RAL colours available on request

Operating Conditions

Mains frequency : 50/60 Hz
Mains voltage : 220 - 240 V
Led: L80/B50 \geq 50.000 Hours
Driver: Constant Current Output Pf \geq 0.90
Operating Temperature (Ta): -20C° / +40C°

Technical Drawing

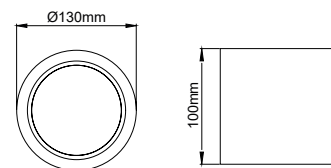

Warranty

All components are provided with 5 year limited guarantee
A qualified electrician must ensure proper installation of the product

Installation

Surface

Code	Power - Lumen*	CRI	Kelvin	Beam Angle	Color	Control
33203	10W - 1063lm	80	3000	100°	White	On-Off
			4000		Black	
				Grey	Dali	
				Ral		

*Calculated with CRI80 - 4000K

Hera Surface V2 - 33202

Surface

ALPANI



Surface mounted fixed downlight complete with LED module, diffuser and driver



Materials

Housing made of aluminium, diffuser made from PMMA

Light Source

As standard; CRI80 in 3000 and 4000K

Beam Angle

Wide flood distribution

Colors

As standard; White, Black and Grey
Special RAL colours available on request

Operating Conditions

Mains frequency : 50/60 Hz
Mains voltage : 220 - 240 V
Led: L80/B50 \geq 50.000 Hours
Driver: Constant Current Output Pf \geq 0.90
Operating Temperature (Ta): -20C° / +40C°

Technical Drawing

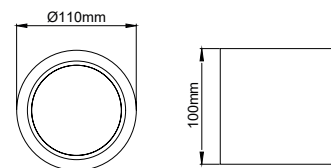

Warranty

All components are provided with 5 year limited guarantee
A qualified electrician must ensure proper installation of the product

Installation

Surface

Code	Power - Lumen*	CRI	Kelvin	Beam Angle	Color	Control
33202	8W - 850lm	80	3000	100°	White	On-Off
			4000		Black	Dali
				Grey		
				Ral		

*Calculated with CRI80 - 4000K

KALE SURFACE

SURFACE



Kale Surface V8 - 33298

Surface

ALPANI



Surface mounted fixed spotlight complete with LED module, reflector and driver



Materials

Housing & reflector made of aluminium

Light Source

As standard; CRI80 in 3000 and 4000K

Beam Angle

Wide flood distribution

Colors

As standard; White, Black and Grey
Special RAL colours available on request

Operating Conditions

Mains frequency : 50/60 Hz
Mains voltage : 220 - 240 V
Led: L80/B50 \geq 50.000 Hours
Driver: Constant Current Output Pf \geq 0.90
Operating Temperature (Ta): -20C° / +40C°

Technical Drawing

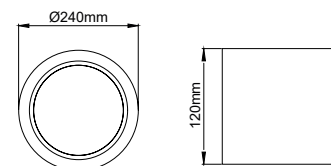

Warranty

All components are provided with 5 year limited guarantee
A qualified electrician must ensure proper installation of the product

Installation

Surface

Code	Power - Lumen*	CRI	Kelvin	Beam Angle	Color	Control
33298	25W - 2770lm	80	3000	60°	White	On-Off
			4000		Black	Dali
				Grey		
				Ral		

*Calculated with CRI80 - 4000K

Kale Surface V6 - 33296

Surface

ALPANI

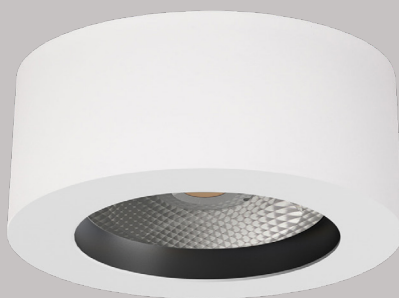

Surface mounted fixed spotlight complete with LED module, reflector and driver



Materials

Housing & reflector made of aluminium

Light Source

As standard; CRI80 in 3000 and 4000K

Beam Angle

Wide flood distribution

Colors

As standard; White, Black and Grey
Special RAL colours available on request

Operating Conditions

Mains frequency : 50/60 Hz
Mains voltage : 220 - 240 V
Led: L80/B50 ≥ 50.000 Hours
Driver: Constant Current Output Pf ≥ 0.90
Operating Temperature (Ta): -20C° / +40C°

Technical Drawing

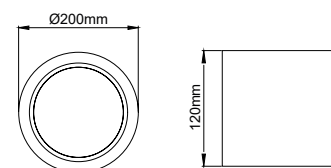

Warranty

All components are provided with 5 year limited guarantee
A qualified electrician must ensure proper installation of the product

Installation

Surface

Code	Power - Lumen*	CRI	Kelvin	Beam Angle	Color	Control
33296	20W - 2216lm	80	3000	60°	White	On-Off
			4000		Black	Dali
				Grey		
				Ral		

*Calculated with CRI80 - 4000K

Kale Surface V5 - 33295

Surface

ALPANI



Surface mounted fixed spotlight complete with LED module, reflector and driver



Materials

Housing & reflector made of aluminium

Light Source

As standard; CRI80 in 3000 and 4000K

Beam Angle

Wide flood distribution

Colors

As standard; White, Black and Grey
Special RAL colours available on request

Operating Conditions

Mains frequency : 50/60 Hz
Mains voltage : 220 - 240 V
Led: L80/B50 \geq 50.000 Hours
Driver: Constant Current Output Pf \geq 0.90
Operating Temperature (Ta): -20C° / +40C°

Technical Drawing

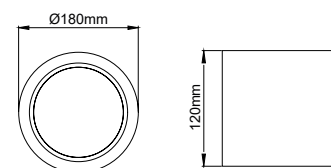

Warranty

All components are provided with 5 year limited guarantee
A qualified electrician must ensure proper installation of the product

Installation

Surface

Code	Power - Lumen*	CRI	Kelvin	Beam Angle	Color	Control
33295	15W - 1662lm	80	3000	60°	White	On-Off
			4000		Black	Dali
				Grey		
				Ral		

*Calculated with CRI80 - 4000K



Kale Surface V4 - 33294

Surface

ALPANI



Surface mounted fixed spotlight complete with LED module, reflector and driver



Materials

Housing & reflector made of aluminium

Light Source

As standard; CRI80 in 3000 and 4000K

Beam Angle

Wide flood distribution

Colors

As standard; White, Black and Grey
Special RAL colours available on request

Operating Conditions

Mains frequency : 50/60 Hz
Mains voltage : 220 - 240 V
Led: L80/B50 ≥ 50.000 Hours
Driver: Constant Current Output Pf ≥ 0.90
Operating Temperature (Ta): -20C° / +40C°

Technical Drawing

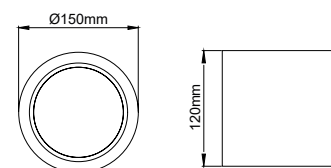

Warranty

All components are provided with 5 year limited guarantee
A qualified electrician must ensure proper installation of the product

Installation

Surface

Code	Power - Lumen*	CRI	Kelvin	Beam Angle	Color	Control
33294	12W - 1330lm	80	3000	60°	White	On-Off
			4000		Black	Dali
				Grey		
				Ral		

*Calculated with CRI80 - 4000K

Kale Surface V3 - 33293

Surface

ALPANI



Surface mounted fixed spotlight complete with LED module, reflector and driver



Materials

Housing & reflector made of aluminium

Light Source

As standard; CRI80 in 3000 and 4000K

Beam Angle

Wide flood distribution

Colors

As standard; White, Black and Grey
Special RAL colours available on request

Operating Conditions

Mains frequency : 50/60 Hz
Mains voltage : 220 - 240 V
Led: L80/B50 \geq 50.000 Hours
Driver: Constant Current Output Pf \geq 0.90
Operating Temperature (Ta): -20C° / +40C°

Technical Drawing

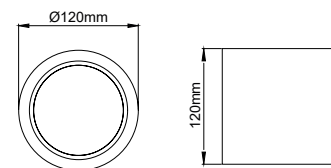

Warranty

All components are provided with 5 year limited guarantee
A qualified electrician must ensure proper installation of the product

Installation

Surface

Code	Power - Lumen*	CRI	Kelvin	Beam Angle	Color	Control
33293	10W - 1108lm	80	3000	60°	White	On-Off
			4000		Black	
				Grey	Dali	
				Ral		

*Calculated with CRI80 - 4000K

Kale Surface V2 - 33292

Surface

ALPANI



Surface mounted fixed spotlight complete with LED module, reflector and driver



Materials

Housing & reflector made of aluminium

Light Source

As standard; CRI80 in 3000 and 4000K

Beam Angle

Wide flood distribution

Colors

As standard; White, Black and Grey
Special RAL colours available on request

Operating Conditions

Mains frequency : 50/60 Hz
Mains voltage : 220 - 240 V
Led: L80/B50 \geq 50.000 Hours
Driver: Constant Current Output Pf \geq 0.90
Operating Temperature (Ta): -20C° / +40C°

Technical Drawing

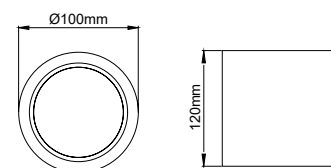

Warranty

All components are provided with 5 year limited guarantee
A qualified electrician must ensure proper installation of the product

Installation

Surface

Code	Power - Lumen*	CRI	Kelvin	Beam Angle	Color	Control
33292	8W - 886lm	80	3000	60°	White	On-Off
			4000		Black	Dali
				Grey		
				Ral		

*Calculated with CRI80 - 4000K

HALA SURFACE

SURFACE



Hala Surface V8 - 33308

Surface

ALPANI



Surface mounted fixed downlight complete with LED module, diffuser and driver



Materials

Housing made of aluminium, diffuser made from PMMA

Light Source

As standard; CRI80 in 3000 and 4000K

Beam Angle

Wide flood distribution

Colors

As standard; White, Black and Grey
Special RAL colours available on request

Operating Conditions

Mains frequency : 50/60 Hz
Mains voltage : 220 - 240 V
Led: L80/B50 \geq 50.000 Hours
Driver: Constant Current Output Pf \geq 0.90
Operating Temperature (Ta): -20C° / +40C°

Technical Drawing

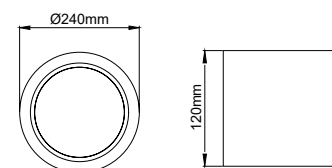

Warranty

All components are provided with 5 year limited guarantee
A qualified electrician must ensure proper installation of the product

Installation

Surface

Code	Power - Lumen*	CRI	Kelvin	Beam Angle	Color	Control
33308	25W - 2658lm	80	3000	100°	White	On-Off
			4000		Black	Dali
				Grey		
				Ral		

*Calculated with CRI80 - 4000K

Hala Surface V6 - 33306

Surface

ALPANI



Surface mounted fixed downlight complete with LED module, diffuser and driver



Materials

Housing made of aluminium, diffuser made from PMMA

Light Source

As standard; CRI80 in 3000 and 4000K

Beam Angle

Wide flood distribution

Colors

As standard; White, Black and Grey
Special RAL colours available on request

Operating Conditions

Mains frequency : 50/60 Hz
Mains voltage : 220 - 240 V
Led: L80/B50 \geq 50.000 Hours
Driver: Constant Current Output Pf \geq 0.90
Operating Temperature (Ta): -20C° / +40C°

Technical Drawing

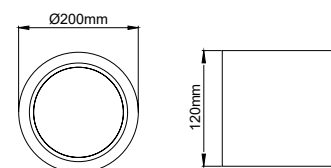

Warranty

All components are provided with 5 year limited guarantee
A qualified electrician must ensure proper installation of the product

Installation

Surface

Code	Power - Lumen*	CRI	Kelvin	Beam Angle	Color	Control
33306	20W - 2126lm	80	3000	100°	White	On-Off
			4000		Black	Dali
				Grey		
				Ral		

*Calculated with CRI80 - 4000K

Hala Surface V5 - 33305

Surface

ALPANI

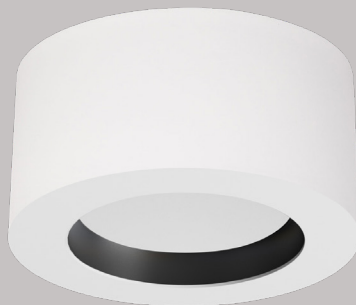

Surface mounted fixed downlight complete with LED module, diffuser and driver



Materials

Housing made of aluminium, diffuser made from PMMA

Light Source

As standard; CRI80 in 3000 and 4000K

Beam Angle

Wide flood distribution

Colors

As standard; White, Black and Grey
Special RAL colours available on request

Operating Conditions

Mains frequency : 50/60 Hz
Mains voltage : 220 - 240 V
Led: L80/B50 \geq 50.000 Hours
Driver: Constant Current Output Pf \geq 0.90
Operating Temperature (Ta): -20C° / +40C°

Technical Drawing

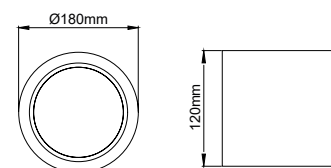

Warranty

All components are provided with 5 year limited guarantee
A qualified electrician must ensure proper installation of the product

Installation

Surface

Code	Power - Lumen*	CRI	Kelvin	Beam Angle	Color	Control
33305	15W - 1595lm	80	3000	100°	White	On-Off
			4000		Black	
				Grey	Dali	
				Ral		

*Calculated with CRI80 - 4000K



Hala Surface V4 - 33304

Surface

ALPANI



Surface mounted fixed downlight complete with LED module, diffuser and driver



Materials

Housing made of aluminium, diffuser made from PMMA

Light Source

As standard; CRI80 in 3000 and 4000K

Beam Angle

Wide flood distribution

Colors

As standard; White, Black and Grey
Special RAL colours available on request

Operating Conditions

Mains frequency : 50/60 Hz
Mains voltage : 220 - 240 V
Led: L80/B50 \geq 50.000 Hours
Driver: Constant Current Output Pf \geq 0.90
Operating Temperature (Ta): -20C° / +40C°

Technical Drawing

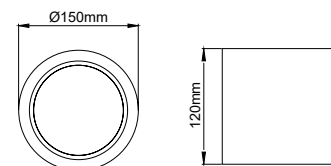

Warranty

All components are provided with 5 year limited guarantee
A qualified electrician must ensure proper installation of the product

Installation

Surface

Code	Power - Lumen*	CRI	Kelvin	Beam Angle	Color	Control
33304	12W - 1276lm	80	3000	100°	White	On-Off
			4000		Black	Dali
				Grey		
				Ral		

*Calculated with CRI80 - 4000K

Hala Surface V3 - 33303

Surface

ALPANI



Surface mounted fixed downlight complete with LED module, diffuser and driver



Materials

Housing made of aluminium, diffuser made from PMMA

Light Source

As standard; CRI80 in 3000 and 4000K

Beam Angle

Wide flood distribution

Colors

As standard; White, Black and Grey
Special RAL colours available on request

Operating Conditions

Mains frequency : 50/60 Hz
Mains voltage : 220 - 240 V
Led: L80/B50 \geq 50.000 Hours
Driver: Constant Current Output Pf \geq 0.90
Operating Temperature (Ta): -20C° / +40C°

Technical Drawing

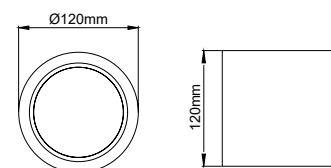

Warranty

All components are provided with 5 year limited guarantee
A qualified electrician must ensure proper installation of the product

Installation

Surface

Code	Power - Lumen*	CRI	Kelvin	Beam Angle	Color	Control
33303	10W - 1063lm	80	3000	100°	White	On-Off
			4000		Black	Dali
				Grey		
				Ral		

*Calculated with CRI80 - 4000K

Hala Surface V2 - 33302

Surface

ALPANI



Surface mounted fixed downlight complete with LED module, diffuser and driver



Materials

Housing made of aluminium, diffuser made from PMMA

Light Source

As standard; CRI80 in 3000 and 4000K

Beam Angle

Wide flood distribution

Colors

As standard; White, Black and Grey
Special RAL colours available on request

Operating Conditions

Mains frequency : 50/60 Hz
Mains voltage : 220 - 240 V
Led: L80/B50 \geq 50.000 Hours
Driver: Constant Current Output Pf \geq 0.90
Operating Temperature (Ta): -20C° / +40C°

Technical Drawing

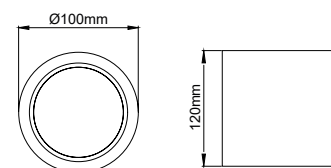

Warranty

All components are provided with 5 year limited guarantee
A qualified electrician must ensure proper installation of the product

Installation

Surface

Code	Power - Lumen*	CRI	Kelvin	Beam Angle	Color	Control
33302	8W - 850lm	80	3000	100°	White	On-Off
			4000		Black	
				Grey	Dali	
				Ral		

*Calculated with CRI80 - 4000K

GALAR SURFACE

SURFACE



Galar Surface V6 - 33216

Surface

ALPANI

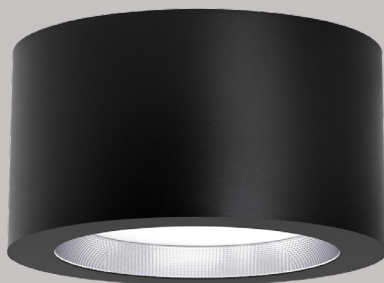

Surface mounted fixed downlight complete with LED module, reflector, diffuser and driver



Materials

Housing made of aluminium, diffuser made from PMMA

Light Source

As standard; CRI80 in 3000 and 4000K

Beam Angle

Wide flood distribution

Colors

As standard; White, Black and Grey
Special RAL colours available on request

Operating Conditions

Mains frequency : 50/60 Hz
Mains voltage : 220 - 240 V
Led: L80/B50 \geq 50.000 Hours
Driver: Constant Current Output Pf \geq 0.90
Operating Temperature (Ta): -20C° / +40C°

Technical Drawing

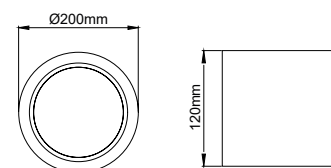

Warranty

All components are provided with 5 year limited guarantee
A qualified electrician must ensure proper installation of the product

Installation

Surface

Code	Power - Lumen*	CRI	Kelvin	Beam Angle	Color	Control
33216	20W - 2126lm	80	3000	100°	White	On-Off
			4000		Black	Dali
				Grey		
				Ral		

*Calculated with CRI80 - 4000K



Galar Surface V4 - 33214

Surface

ALPANI



Surface mounted fixed downlight complete with LED module, reflector, diffuser and driver



Materials

Housing made of aluminium, diffuser made from PMMA

Light Source

As standard; CRI80 in 3000 and 4000K

Beam Angle

Wide flood distribution

Colors

As standard; White, Black and Grey
Special RAL colours available on request

Operating Conditions

Mains frequency : 50/60 Hz
Mains voltage : 220 - 240 V
Led: L80/B50 \geq 50.000 Hours
Driver: Constant Current Output Pf \geq 0.90
Operating Temperature (Ta): -20C° / +40C°

Technical Drawing

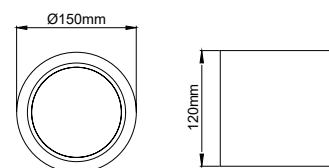

Warranty

All components are provided with 5 year limited guarantee
A qualified electrician must ensure proper installation of the product

Installation

Surface

Code	Power - Lumen*	CRI	Kelvin	Beam Angle	Color	Control
33214	12W - 1276lm	80	3000	100°	White	On-Off
			4000		Black	Dali
				Grey		
				Ral		

*Calculated with CRI80 - 4000K

FLAR SURFACE

SURFACE

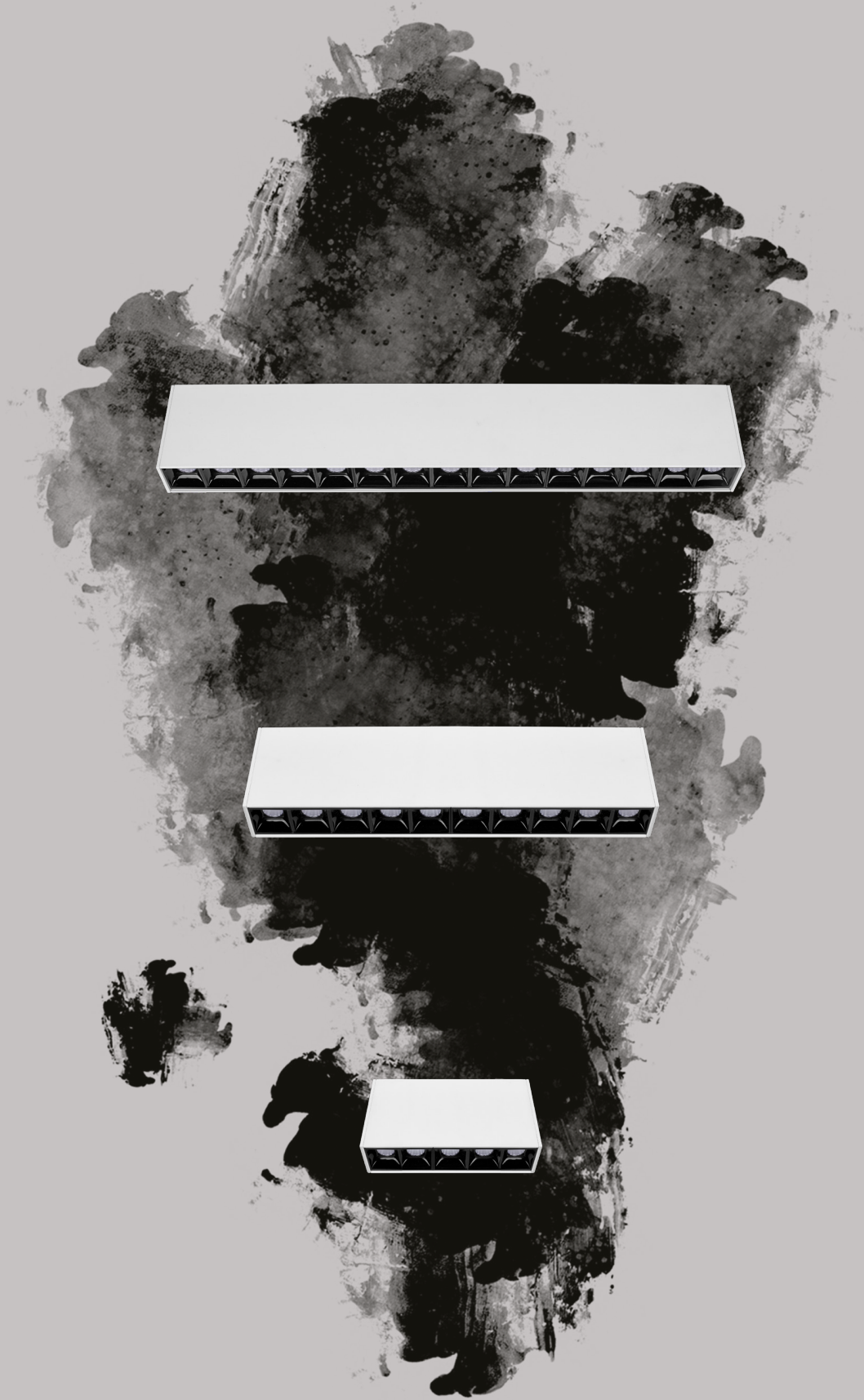

Flar Surface V15 - 33189

Surface

ALPANI



Surface mounted fixed downlight complete with LED module, lens and driver



Materials

Housing made of aluminium, antiglare mask and lens made from PMMA

Light Source

As standard; CRI80 in 2700, 3000 and 4000K

Beam Angle

High efficient optic with medium distribution

Colors

As standard; White, Black and Grey
Special RAL colours available on request

Operating Conditions

Mains frequency : 50/60 Hz
Mains voltage : 220 - 240 V
Led: L80/B50 ≥ 50.000 Hours
Driver: Constant Current Output Pf ≥ 0.90
Operating Temperature (Ta): -20C° / +40C°

Technical Drawing

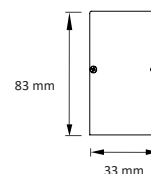

Warranty

All components are provided with 5 year limited guarantee
A qualified electrician must ensure proper installation of the product

Installation

Surface

Code	Power - Lumen*	CRI	Kelvin	Beam Angle	Color	Control
33189	30W - 3210lm	80	2700	36°	White	On-Off Dali
			3000		Black	
			4000		Grey	
			Ral			

*Calculated with CRI80 - 4000K

Flar Surface V10 - 33188

Surface

ALPANI



Surface mounted fixed downlight complete with LED module, lens and driver



Materials

Housing made of aluminium, antiglare mask and lens made from PMMA

Light Source

As standard; CRI80 in 2700, 3000 and 4000K

Beam Angle

High efficient optic with medium distribution

Colors

As standard; White, Black and Grey
Special RAL colours available on request

Operating Conditions

Mains frequency : 50/60 Hz
Mains voltage : 220 - 240 V
Led: L80/B50 \geq 50.000 Hours
Driver: Constant Current Output Pf \geq 0.90
Operating Temperature (Ta): -20C° / +40C°

Technical Drawing

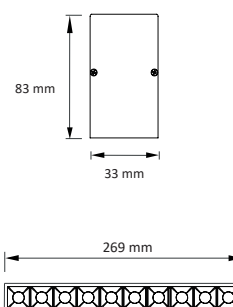

Warranty

All components are provided with 5 year limited guarantee
A qualified electrician must ensure proper installation of the product

Installation

Surface

Code	Power - Lumen*	CRI	Kelvin	Beam Angle	Color	Control
33188	20W - 2140lm	80	2700	36°	White	On-Off
			3000		Black	
			4000		Grey	
			Ral			

*Calculated with CRI80 - 4000K

Flar Surface V5 - 33186

Surface

ALPANI

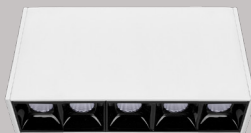

Surface mounted fixed downlight complete with LED module, lens and driver



Materials

Housing made of aluminium, antiglare mask and lens made from PMMA

Light Source

As standard; CRI80 in 2700, 3000 and 4000K

Beam Angle

High efficient optic with medium distribution

Colors

As standard; White, Black and Grey
Special RAL colours available on request

Operating Conditions

Mains frequency : 50/60 Hz
Mains voltage : 220 - 240 V
Led: L80/B50 ≥ 50.000 Hours
Driver: Constant Current Output Pf ≥ 0.90
Operating Temperature (Ta): -20C° / +40C°

Technical Drawing

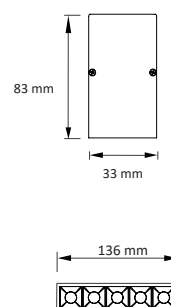

Warranty

All components are provided with 5 year limited guarantee
A qualified electrician must ensure proper installation of the product

Installation

Surface

Code	Power - Lumen*	CRI	Kelvin	Beam Angle	Color	Control
33186	10W - 1070lm	80	2700	36°	White	On-Off
			3000		Black	Dali
			4000		Grey	
					Ral	

*Calculated with CRI80 - 4000K

STEL

SURFACE



Stel R - 33156

Surface

ALPANI



Surface mounted spotlight complete with LED module, reflector and driver



Materials

Housing & reflector made of aluminium

Light Source

As standard; CRI80 in 2700, 3000 and 4000K

Beam Angle

High efficient optic with narrow, medium and wide distribution

Colors

As standard; White, Black and Grey
Special RAL colours available on request

Operating Conditions

Mains frequency : 50/60 Hz
Mains voltage : 220 - 240 V
Led: L80/B50 \geq 50.000 Hours
Driver: Constant Current Output Pf \geq 0.90
Operating Temperature (Ta): -20C° / +40C°

Technical Drawing

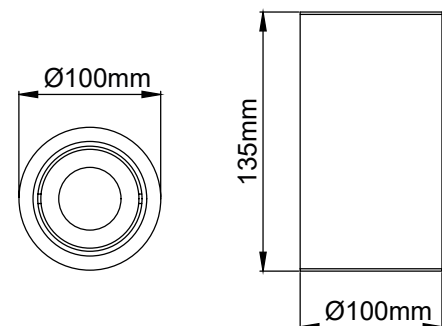

Warranty

All components are provided with 5 year limited guarantee
A qualified electrician must ensure proper installation of the product

Installation

Surface

Code	Power - Lumen*	CRI	Kelvin	Beam Angle	Color	Control
33156	10W - 1097lm	80	2700	15°	White	On-Off
	8W - 878lm		3000	30°	Black	Dali
			4000		Grey	
					Ral	

*Calculated with CRI80 - 4000K



Stel S - 33154

Surface

ALPANI



Surface mounted spotlight complete with LED module, reflector and driver



Materials

Housing & reflector made of aluminium

Light Source

As standard; CRI80 and in 2700, 3000 and 4000K

Beam Angle

High efficient optic with narrow, medium and wide distribution

Colors

As standard; White, Black and Grey
Special RAL colours available on request

Operating Conditions

Mains frequency : 50/60 Hz
Mains voltage : 220 - 240 V
Led: L80/B50 ≥ 50.000 Hours
Driver: Constant Current Output Pf ≥ 0.90
Operating Temperature (Ta): -20C° / +40C°

Technical Drawing

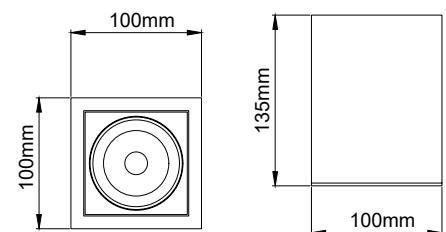

Warranty

All components are provided with 5 year limited guarantee
A qualified electrician must ensure proper installation of the product

Installation

Surface

Code	Power - Lumen*	CRI	Kelvin	Beam Angle	Color	Control
33154	10W - 1097lm	80	2700	15°	White	On-Off
	8W - 878lm		3000	30°	Black	Dali
			4000		Grey	
					Ral	

*Calculated with CRI80 - 4000K



WALL

346 TOME

348 BATT

350 MORE

TOME

WALL



Tome - 35107

Wall

ALPANI



Wall mounted luminaire complete with LED module and driver



Materials

Housing made of aluminium

Light Source

As standard; CRI80 in 2700, 3000 and 4000K

Beam Angle

High efficient optic with medium and wide distribution

Colors

As standard; White, Black and Grey
Special RAL colours available on request

Operating Conditions

Mains frequency : 50/60 Hz
Mains voltage : 220 - 240 V
Led: L80/B50 ≥ 50.000 Hours
Driver: Constant Current Output Pf ≥ 0.90
Operating Temperature (Ta): -20C° / +40C°

Technical Drawing

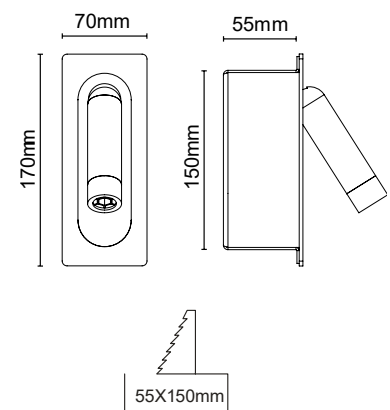

Warranty

All components are provided with 5 year limited guarantee
A qualified electrician must ensure proper installation of the product

Installation

Wall

Code	Power - Lumen*	CRI	Kelvin	Beam Angle	Color	Control
35107	2W - 250lm	80	2700	30°	White	On-Off
	1W - 140lm		3000	40°	Black	
			4000		Grey	
					Ral	

*Calculated with CRI80 - 4000K

BATT

WALL



Batt - 35103

Wall

ALPANI



Wall mounted luminaire complete with LED module and driver



Materials

Extruded opal polycarbonate body

Light Source

As standard; CRI80 in 2700, 3000 and 4000K

Beam Angle

Wide flood distribution

Colors

As standard; White, Black and Grey
Special RAL colours available on request

Operating Conditions

Mains frequency : 50/60 Hz
Mains voltage : 220 - 240 V
Led: L80/B50 \geq 50.000 Hours
Driver: Constant Current Output Pf \geq 0.90
Operating Temperature (Ta): -20C° / +40C°

Technical Drawing

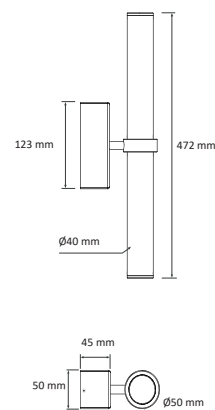

Warranty

All components are provided with 5 year limited guarantee
A qualified electrician must ensure proper installation of the product

Installation

Wall

Code	Power - Lumen*	CRI	Kelvin	Beam Angle	Color	Control
35103	7W - 620lm	80	2700	160°	White	On-Off
			3000		Black	
			4000		Grey	

*Calculated with CRI80 - 4000K

MORE

WALL

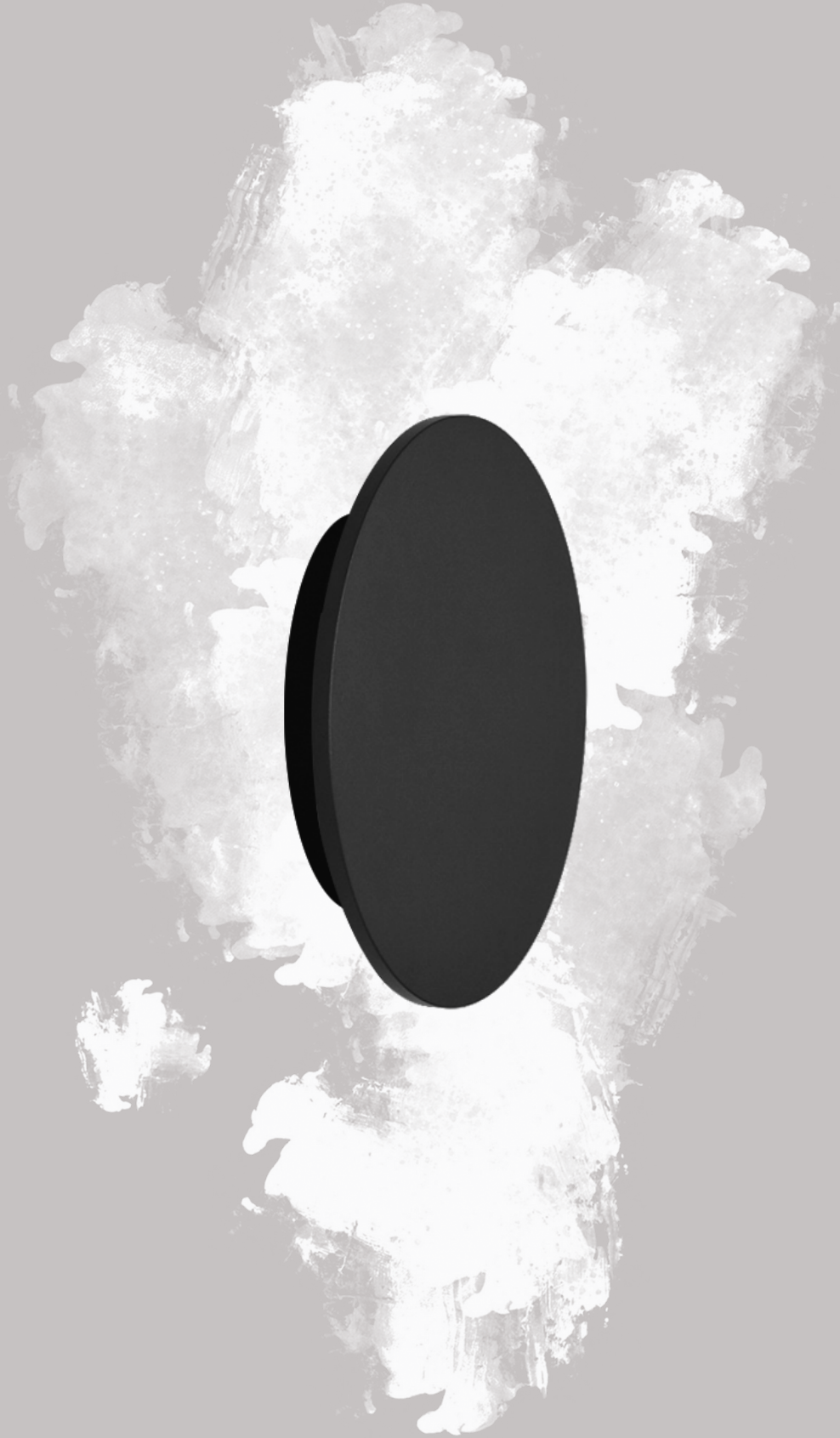

More - 35109

Wall

ALPANI



Wall mounted luminaire complete with LED module and driver



Materials

Extruded opal polycarbonate body

Light Source

As standard; CRI80 in 2700, 3000 and 4000K

Beam Angle

Wide flood distribution

Colors

As standard; White, Black and Grey
Special RAL colours available on request

Operating Conditions

Mains frequency : 50/60 Hz
Mains voltage : 220 - 240 V
Led: L80/B50 \geq 50.000 Hours
Driver: Constant Current Output Pf \geq 0.90
Operating Temperature (Ta): -20C° / +40C°

Technical Drawing

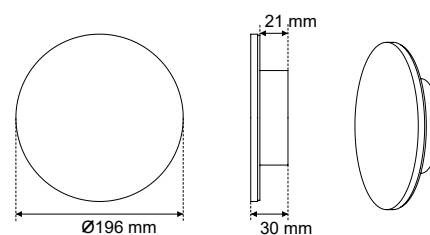

Warranty

All components are provided with 5 year limited guarantee
A qualified electrician must ensure proper installation of the product

Installation

Wall

Code	Power - Lumen*	CRI	Kelvin	Beam Angle	Color	Control
35109	7W - 613lm	80	2700	110°	White	On-Off
			3000		Black	
			4000		Grey	

*Calculated with CRI80 - 4000K

The image features a high-contrast, black and white abstract composition. The background is a solid black field, punctuated by several large, irregular, and highly textured white and light gray shapes. These shapes have a complex, organic appearance, resembling splatters of paint, mineral deposits, or perhaps microscopic views of a material's surface. The textures within these shapes are varied, showing fine lines, dots, and fibrous patterns. The overall effect is one of stark contrast and intricate detail.

48V MAGNETIC

354 DEKA
358 ABAKA
362 EPIT
364 PARKAN
368 KAYRO
372 VERA
375 TRACK SYSTEM

DEKA

48V MAGNETIC



Deka Maxi - 10518

48V Magnetic

ALPANI



Deka family of spots are ready for the perfect solution to your lighting needs with different power and different dimensions.



Materials

Housing made of aluminium, track adaptor made from thermoplastic

Light Source

As standard; CRI80 in 3000K

Beam Angle

High efficient optic with medium distribution

Colors

As standard; Black
Special RAL colours available on request

Operating Conditions

Designed with best possible shape to provide optimal heat dissipation both on LED and Driver to ensure long lifetime

Technical Drawing

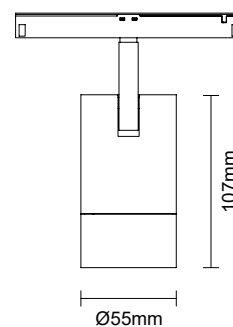

Warranty

All components are provided with 3 year limited guarantee
A qualified electrician must ensure proper installation of the product

Installation

48V Low Voltage Track

Code	Power - Lumen*	CRI	Kelvin	Beam Angle	Color	Control
10518	10W - 925lm	80	3000	30°	Black	On-Off

*Calculated with CRI80 - 4000K

Deka Midi - 10516

48V Magnetic

ALPANI



Deka family of spots are ready for the perfect solution to your lighting needs with different power and different dimensions.



Materials

Housing made of aluminium, track adaptor made from thermoplastic

Light Source

As standard; CRI80 in 3000K

Beam Angle

High efficient optic with medium distribution

Colors

As standard; Black
Special RAL colours available on request

Operating Conditions

Designed with best possible shape to provide optimal heat dissipation both on LED and Driver to ensure long lifetime

Technical Drawing

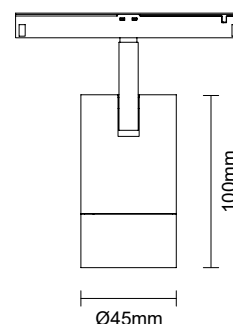

Warranty

All components are provided with 3 year limited guarantee
A qualified electrician must ensure proper installation of the product

Installation

48V Low Voltage Track

Code	Power - Lumen*	CRI	Kelvin	Beam Angle	Color	Control
10516	8W - 740lm	80	3000	30°	Black	On-Off

*Calculated with CRI80 - 4000K



ABAKA

48V MAGNETIC



Abaka Midi - 10525

48V Magnetic

ALPANI



Abaka family provides excellent flexibility with its movable body.



Materials

Housing made of aluminium, track adaptor made from thermoplastic

Light Source

As standard; CRI80 in 3000K

Beam Angle

High efficient optic with medium distribution

Colors

As standard; Black
Special RAL colours available on request

Operating Conditions

Designed with best possible shape to provide optimal heat dissipation both on LED and Driver to ensure long lifetime

Technical Drawing

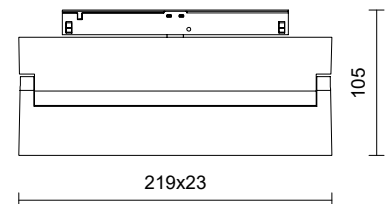

Warranty

All components are provided with 3 year limited guarantee
A qualified electrician must ensure proper installation of the product

Installation

48V Low Voltage Track

Code	Power - Lumen*	CRI	Kelvin	Beam Angle	Color	Control
10525	12W - 110lm	80	3000	30°	Black	On-Off

*Calculated with CRI80 - 4000K

Abaka Mini - 10523

48V Magnetic

ALPANI



Abaka family provides excellent flexibility with its movable body.



Materials

Housing made of aluminium, track adaptor made from thermoplastic

Light Source

As standard; CRI80 in 3000K

Beam Angle

High efficient optic with medium distribution

Colors

As standard; Black
Special RAL colours available on request

Operating Conditions

Designed with best possible shape to provide optimal heat dissipation both on LED and Driver to ensure long lifetime

Technical Drawing

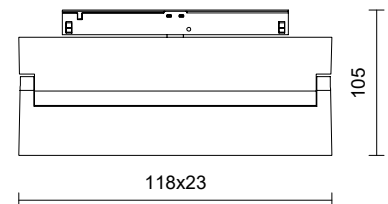

Warranty

All components are provided with 3 year limited guarantee
A qualified electrician must ensure proper installation of the product

Installation

48V Low Voltage Track

Code	Power - Lumen*	CRI	Kelvin	Beam Angle	Color	Control
10523	6W - 555lm	80	3000	30°	Black	On-Off

*Calculated with CRI80 - 4000K

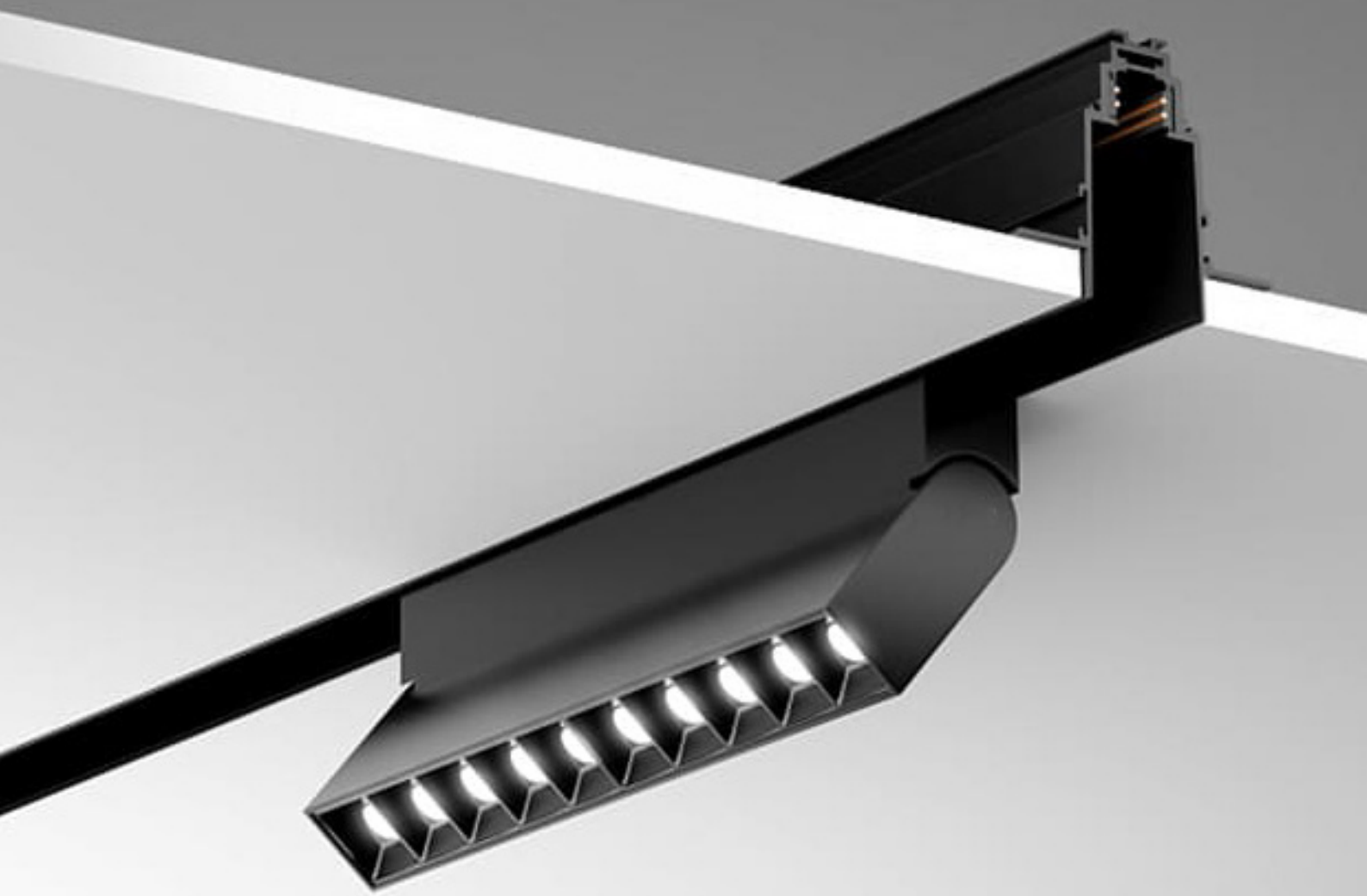

EPIT

48V MAGNETIC

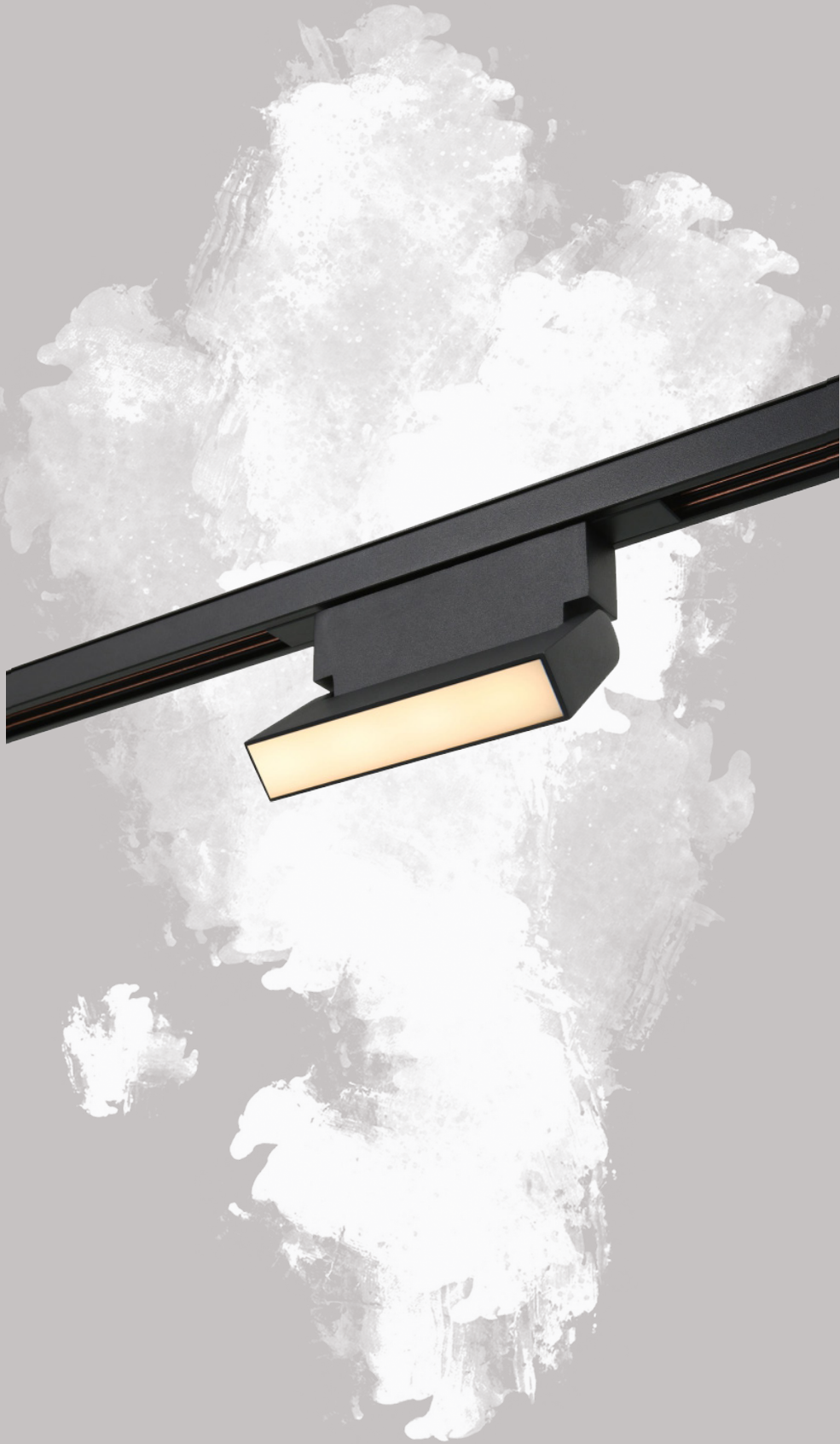

Epit Mini - 10531

48V Magnetic

ALPANI

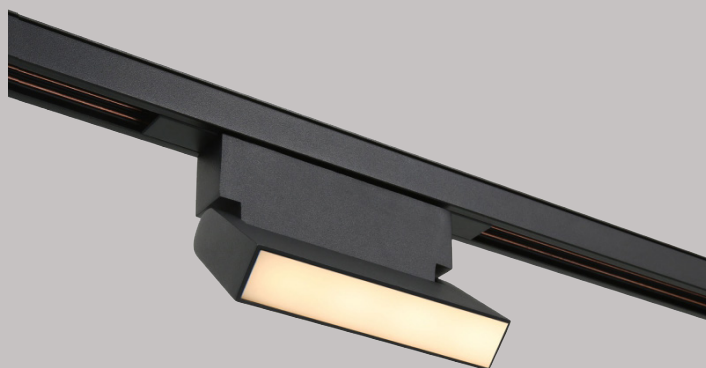

Epit family provides excellent flexibility with its movable body.



Materials

Housing made of aluminium, track adaptor made from thermoplastic

Light Source

As standard; CRI80 in 3000K

Beam Angle

High efficient optic with wide distribution

Colors

As standard; Black
Special RAL colours available on request

Operating Conditions

Designed with best possible shape to provide optimal heat dissipation both on LED and Driver to ensure long lifetime

Technical Drawing

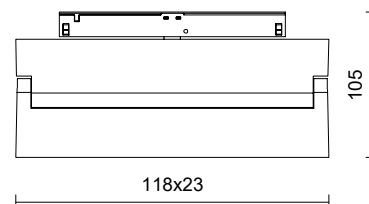

Warranty

All components are provided with 3 year limited guarantee
A qualified electrician must ensure proper installation of the product

Installation

48V Low Voltage Track

Code	Power - Lumen*	CRI	Kelvin	Beam Angle	Color	Control
10531	6W - 555lm	80	3000	120°	Black	On-Off

*Calculated with CRI80 - 4000K

PARKAN

48V MAGNETIC



Parkan Mini - 10537

48V Magnetic

ALPANI

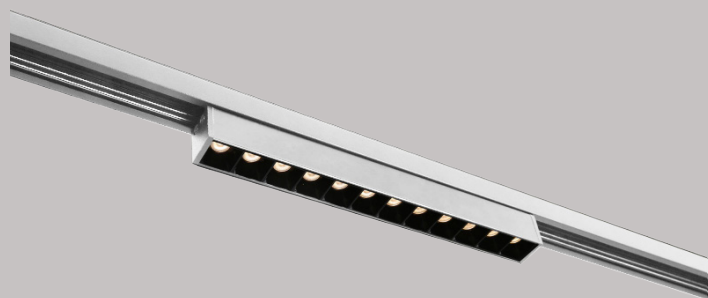

Parkan family makes a difference in your workspaces with no-dazzle screen. Offers you a flexible design with different size options.



Materials

Housing made of aluminium, track adaptor made from thermoplastic

Light Source

As standard; CRI80 in 3000K

Beam Angle

High efficient optic with medium distribution

Colors

As standard; Black
Special RAL colours available on request

Operating Conditions

Designed with best possible shape to provide optimal heat dissipation both on LED and Driver to ensure long lifetime

Technical Drawing

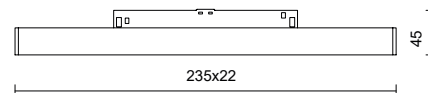

Warranty

All components are provided with 3 year limited guarantee
A qualified electrician must ensure proper installation of the product

Installation

48V Low Voltage Track

Code	Power - Lumen*	CRI	Kelvin	Beam Angle	Color	Control
10537	12W - 110lm	80	3000	30°	Black	On-Off

*Calculated with CRI80 - 4000K

Parkan Micro - 10536

48V Magnetic

ALPANI



Parkan family makes a difference in your workspaces with no-dazzle screen. Offers you a flexible design with different size options.



Materials

Housing made of aluminium, track adaptor made from thermoplastic

Light Source

As standard; CRI80 in 3000K

Beam Angle

High efficient optic with medium distribution

Colors

As standard; Black
Special RAL colours available on request

Operating Conditions

Designed with best possible shape to provide optimal heat dissipation both on LED and Driver to ensure long lifetime

Technical Drawing

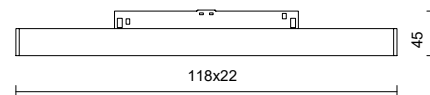

Warranty

All components are provided with 3 year limited guarantee
A qualified electrician must ensure proper installation of the product

Installation

48V Low Voltage Track

Code	Power - Lumen*	CRI	Kelvin	Beam Angle	Color	Control
10536	6W - 555lm	80	3000	30°	Black	On-Off

*Calculated with CRI80 - 4000K



KAYRO

48V MAGNETIC

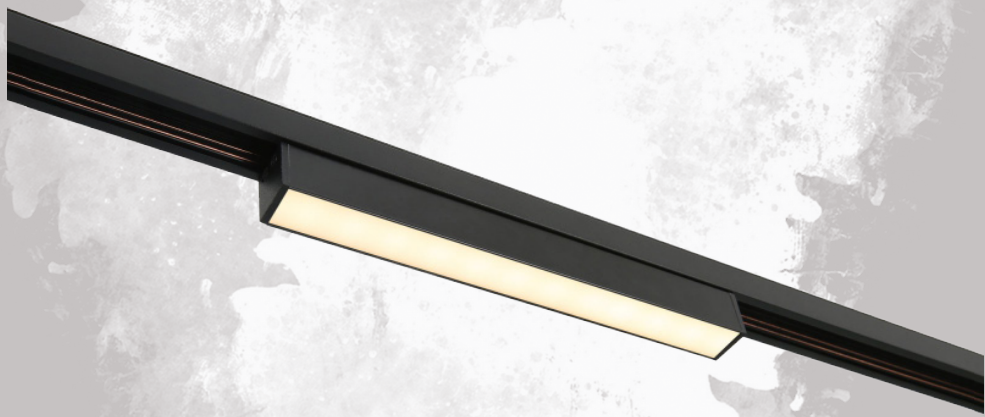

Kayro Mini - 10544

48V Magnetic

ALPANI

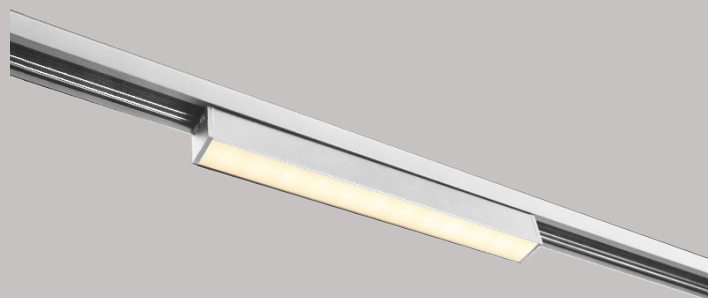

Specially developed opal diffuser makes a difference in your spaces with its efficiency and homogeneity.



Materials

Housing made of aluminium, track adaptor made from thermoplastic

Light Source

As standard; CRI80 in 3000K

Beam Angle

High efficient optic with medium distribution

Colors

As standard; Black
Special RAL colours available on request

Operating Conditions

Designed with best possible shape to provide optimal heat dissipation both on LED and Driver to ensure long lifetime

Technical Drawing

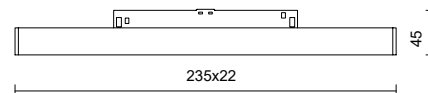

Warranty

All components are provided with 3 year limited guarantee
A qualified electrician must ensure proper installation of the product

Installation

48V Low Voltage Track

Code	Power - Lumen*	CRI	Kelvin	Beam Angle	Color	Control
10544	12W - 110lm	80	3000	120°	Black	On-Off

*Calculated with CRI80 - 4000K

Kayro Micro - 10543

48V Magnetic

ALPANI



Specially developed opal diffuser makes a difference in your spaces with its efficiency and homogeneity.



Materials

Housing made of aluminium, track adaptor made from thermoplastic

Light Source

As standard; CRI80 in 3000K

Beam Angle

High efficient optic with wide distribution

Colors

As standard; Black
Special RAL colours available on request

Operating Conditions

Designed with best possible shape to provide optimal heat dissipation both on LED and Driver to ensure long lifetime

Technical Drawing

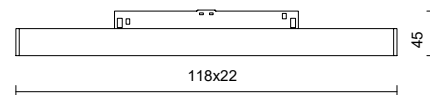

Warranty

All components are provided with 3 year limited guarantee
A qualified electrician must ensure proper installation of the product

Installation

48V Low Voltage Track

Code	Power - Lumen*	CRI	Kelvin	Beam Angle	Color	Control
10543	6W - 555lm	80	3000	120°	Black	On-Off

*Calculated with CRI80 - 4000K



VERA

48V MAGNETIC



Vera Midi - 10552

48V Magnetic

ALPANI



Parkan family makes a difference in your workspaces with no-dazzle screen. Offers you a flexible design with different size options.



Materials

Housing made of aluminium, track adaptor made from thermoplastic

Light Source

As standard; CRI80 in 3000K

Beam Angle

High efficient optic with medium distribution

Colors

As standard; Black
Special RAL colours available on request

Operating Conditions

Designed with best possible shape to provide optimal heat dissipation both on LED and Driver to ensure long lifetime

Technical Drawing

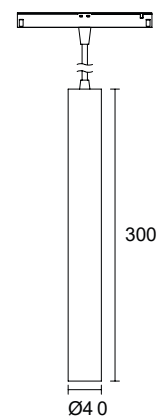

Warranty

All components are provided with 3 year limited guarantee
A qualified electrician must ensure proper installation of the product

Installation

48V Low Voltage Track

Code	Power - Lumen*	CRI	Kelvin	Beam Angle	Color	Control
10552	3W - 278lm	80	3000	30°	Black	On-Off

*Calculated with CRI80 - 4000K



Track System

48V Magnetic

ALPANI

48V Rail mounting systems provide us with different options, allowing us to increase the usage area and produce many solutions. It offers 4 different mounting variants; **Trimless, Recessed, Surface, Suspended.**

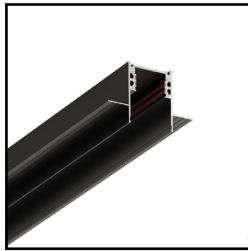

TRIMLESS
90801

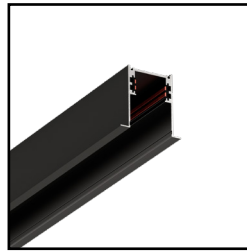

RECESSED
90821

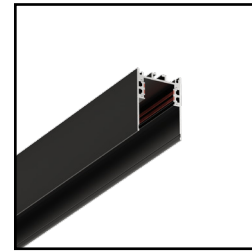

SURFACE / PENDANT
90841



TRIMLESS END CAP
90811

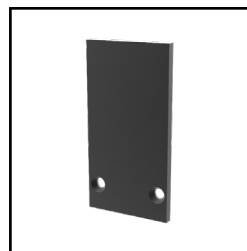

RECESSED END CAP
90831



SURFACE END CAP
90851



TRIMLESS CORNER
90814



RECESSED CORNER
90834



SURFACE CORNER
90854



FEED CONNECTOR
90861



MIDDLE CONNECTOR
90864



FLEXIBLE CONNECTOR
90867



SUSPENSION CORD
90870



INTRACK DRIVER 100W
90881



INTRACK DRIVER 200W
90882

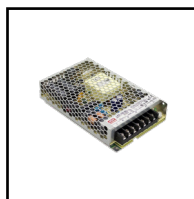

DRIVER 100W
90895

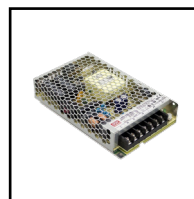

DRIVER 150W
90896



DRIVER 200W
90897

ALPANI

DIS TICARET LIMITED SIRKETI

 Sinanoba Mah. Ibrahimzade Cad. No: 1B/35
34535 Buyukcekmece, Istanbul - Turkey

 +90 542 515 87 85

 info@alpani.com

 www.alpani.com

ALPANI

ALPANI
DIS TICARET LIMITED SIRKETI

Sinanoba Mah. Ibrahimzade Cad. No: 1B/35
34535 Buyukcekmece, Istanbul - Turkey

+90 542 515 87 85

info@alpani.com

www.alpani.com